October 18, 2008 • Memorial Stadium

CLEMSON

GAMEDAY 2008

VERSUS GEORGIA TECH

AARON KELLY
Wide Receiver

CULLEN HARPER
Quarterback

CLEMSON'S ATLANTA CONNECTION

IPTAY DAY

75 IPTAY 1934 - 2009 CHAMPIONSHIPS BEGIN WITH SCHOLARSHIPS

solid orange
IT'S ABOUT PRIDE

THE RESERVE
AT LAKE KEOWEE

the village by the water

enjoy HOME GAMES *all year long.*

The Reserve at Lake Keowee is just 17 miles from Death Valley. So when you have a home here, the excitement doesn't end when football season does. With thirty miles of pristine shoreline, The Reserve is the ideal place for swimming, boating, fishing and exploring. Today you'll enjoy over $100 million worth of completed amenities, including a Jack Nicklaus Signature Golf Course, a 200-slip Marina and a lively Village Center. Best of all, whenever the Tigers aren't playing, you are.

Homesites begin from $200,000 Including Membership.

COME SEE *how it* LIVES.

Call 866.208.5787 today to arrange your Discovery Package, which includes accommodations at one of our exclusive Guest Cottages.

[illegible] law and read it before signing anything. No Federal agency has judged the merits [illegible] not constitute an offer to sell or a solicitation of ao offer to buy where void by law.

A SIGNATURE GOLF COURSE

GREENWOOD
Communities and Resorts

Co-Editors
Tim Bourret, Brian Hennessy

Layout & Design
Brian Hennessy

Program Manager
Lynn Sparks

Cover Design
John Schaffhauser of Canton, MS

Staff
Ashley Adams, Bucky Berlin, Sam Blackman, Heath Bradley, Chandler Carver, Kelly Croughwell, Ashley Earle, Brittney Earle, Chelsea Earle, Katrina Eddie, Jeff Kallin, Libby Kehn, Christine Long, Vickie Long, Trey McCurry, Maddie McGlone, William Qualkinbush, Philip Sikes, Kristin Watkins, Amanda Wolk

Contributing Photographers
Frank Alexander, Trent Allen, Kevin Bray, Kerry Capps, Eddie Cliffe, Mark Crammer, Frankie Creel, Tommy Crumpton, Julie Eudy, Jim Graham, Zach Hanby, Chase Hunter, Charlie Jordan, Dave Lewis, Roy Philpott, Randy Rampey, Ken Ruinard, Charlie Smith, Vern Verna, Bob Waldrop, Patrick Wright, NFL.

Printing
Electric City Printing (Anderson, SC)

On the Cover
On the cover of today's program are two fifth-year seniors who have set many Clemson career records. Quarterback **Cullen Harper** (#10) and wide receiver **Aaron Kelly** (#80) are both Atlanta-area natives who have been big reasons Clemson has had record-setting offensive numbers in the last two years. Also featured are several images relating to IPTAY, as today is IPTAY Day in Memorial Stadium.

Athletic Website
ClemsonTigers.com

Ticket Information
1-800-CLEMSON

Program Price
$5 on Gameday
$6 by Mail
(Send check to Clemson SID Office; P.O. Box 632; Clemson, SC 29633)

Today's Features

Today's Game	2,3
Clemson & Georgia Tech Stats, Results, & Schedules	4
Cullen Harper (Senior Spotlight)	6,7
Aaron Kelly (Senior Spotlight)	10,11
Tigerama 2008 (Clemson's 52nd-Annual Homecoming Pep Rally)	13
1978 Clemson Team (30th Anniversary of the 11-1 Season)	15
Tiger Band ("The Man Behind the Voice")	107
Clemson Men's Track & Field Preview	111
Clemson Women's Track & Field Preview	113
Thomas F. "Tom" Chapman (Former Tiger Gives $2 Million to Academics & Athletics)	115
Glenn Smith (The Life & Times of the Former Tiger Tight End)	118,119
The Last Word (**Cliff Hammonds**)	120

Players & Coaches

Tommy Bowden, Head Coach	22,23
Clemson Assistant Coaches	25-27
Meet the Tiger Veterans	50-52
Meet the Tiger Rookies	53
Meet the Tiger Reserves	55
Clemson Alphabetical Roster	57
Clemson Numerical Roster	59
Probable Starting Lineups	59
Georgia Tech Numerical Roster	59
Georgia Tech Profile	60
Meet the Yellow Jackets	61
Georgia Tech Alphabetical Roster	63
Clemson Football Support Staff	76

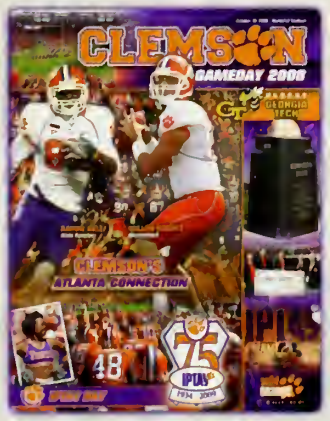

Tiger Traditions

Memorial Stadium ("Death Valley")	34,35
Running Down the Hill	36,37
All-Americans	39
First-Round Draft Picks	41
Super Bowl Champions	43
Pro Bowl Players	45
Alma Mater	107

Also Inside

James F. Barker, President	17
Dr. Terry Don Phillips, Athletic Director	19
Board of Trustees	49
ACC Results & Schedule, 2008	55
Bowl Schedule, 2008-09	65
IPTAY Board of Directors	66,67
Heisman Donors	68,69
Vehicle Donors	70,71
Athletic Department Staff	72-75
Radio Network & Affiliates	77
Stadium & Parking Information	79
NCAA Compliance	81
Vickery Hall (Student-Athlete Enrichment)	85
Student Managers	89
Student Athletic Trainers	91
Video Staff	93
Cheerleaders	95
Rally Cats	97
Strength & Conditioning	100,101
Memorial Stadium Records	103
Photo-of-the-Week	105
All-Sports Schedule	109
WestZone Leadership Gifts	109

Clemson Schedule

Alabama
August 30
Georgia Dome
Atlanta, GA
L, 10-34

The Citadel
September 6
Memorial Stadium
Clemson, SC
W, 45-17

N.C. State
September 13
Memorial Stadium
Clemson, SC
W, 27-9

S.C. State
September 20
Memorial Stadium
Clemson, SC
W, 54-0

Maryland
September 27
Memorial Stadium
Clemson, SC
L, 17-20

Wake Forest
October 9
BB&T Field
Winston-Salem, NC
L, 7-12

Georgia Tech
October 18
Memorial Stadium
Clemson, SC
12:00 PM

Boston College
November 1
Alumni Stadium
Chestnut Hill, MA
TBA

Florida State
November 8
Doak S. Campbell Stadium
Tallahassee, FL
TBA

Duke
November 15
Memorial Stadium
Clemson, SC
TBA

Virginia
November 22
Scott Stadium
Charlottesville, VA
TBA

South Carolina
November 29
Memorial Stadium
Clemson, SC
TBA

ACC's Most Competitive Series

The Clemson vs. Georgia Tech series has been the most competitive in the ACC over the last 12 years. Nine of the last 12 games have been decided by five points or less, including a six-game streak between 1996-01 in which every game was decided by exactly three points. That might be a first in college football history.

The Tigers were victorious the last time the two teams met at Clemson behind the running of James Davis and C.J. Spiller. The duo combined for 332 rushing yards and four touchdowns, including three rushing, in the Tigers' 31-7 win.

Georgia Tech was victorious in 2005 in the lowest-scoring game in the series in 14 years when it won 10-9 in Atlanta. That was Clemson's only loss during the last seven games of the 2005 season. Clemson cut the margin to 10-9 on Jad Dean's third field goal of the game with 5:36 left, but the Tigers were hurt by a holding penalty on their last possession. Georgia Tech won last year in Atlanta by a score of 13-3 and has won three of the last four meetings overall.

Georgia Tech has a 46-24-2 lead in the series dating to a 23-0 Tiger win in Augusta, GA in 1898, just the 11th game in Clemson football history. In fact, Clemson won the first four games of the series, including games in 1902 and 1903 when John Heisman was at the helm. The Tigers defeated the Yellow Jackets in Atlanta by a score of 73-0 in 1903 with Heisman as head coach. Heisman then left Tigertown after that season to become Georgia Tech's head coach.

Clemson has a 13-12 advantage in the series since Georgia Tech joined the ACC in 1983. The Yellow Jackets actually joined for the 1979-80 academic year, but they did not compete for the football championship, nor play Clemson in an ACC game, until 1983.

C.J. Spiller had 116 rushing yards and a 50-yard touchdown reception the last time Clemson faced Georgia Tech in Death Valley.

The Clemson vs. Georgia Tech series has featured many close contests in recent seasons. Nine of the last 12 meetings between the two teams have been decided by five points or less.

Clemson vs. Georgia Tech Series Highlights

- The Tigers hold a 9-5 advantage in games played at Clemson, but Georgia Tech leads 41-13-2 in games played in Atlanta. Every game between the two teams from 1907-74 was played in Atlanta. The Tigers' only wins in those 36 meetings came in 1907, 1936, 1945, and 1969. The 1969 victory was Frank Howard's final season as Clemson's head coach. Howard won just twice in his career in Atlanta.
- Clemson has had just two games in its history in which both teams scored in the 40s. They both took place at Georgia Tech. The Yellow Jackets won 45-42 in 1999 and Clemson won 47-44 in overtime in 2001.
- The first time Georgia Tech played in Tigertown was 1974, a 21-17 Tiger victory. Clemson won that game on a three-yard touchdown pass from Mike O'Cain to All-America tight end Bennie Cunningham with 8:26 left in the contest.
- One of the most unusual statistical occurrences in Tiger history took place during Clemson's 33-12 victory over Georgia Tech in 1987 at Memorial Stadium. The Tigers entered the game with a streak of 999 consecutive combined punt returns and kickoff returns without a touchdown dating to 1970. Then on the 1,000th return, Donnell Woolford raced 78 yards on a punt return for a touchdown. Later in the game, Joe Henderson returned a kickoff 95 yards for a touchdown. It is the only game in school history that the Tigers returned both a punt and kickoff for a touchdown.
- Woodrow Dantzler had one of the best all-around games of his career with 164 rushing yards and 254 passing yards in the Tigers' 2001 overtime victory. He threw for two scores and ran for two, including a 38-yard "Hail Mary Run" on the last play of the first half to cut Georgia Tech's lead to 19-14 at halftime. His 63-yard scoring pass to J.J. McKelvey on fourth-and-13 with 1:58 left put Clemson ahead by three points, but Georgia Tech tied the score with a 20-yard field goal with just six seconds left in regulation. Dantzler's "walkoff" six-yard touchdown run in overtime gave Clemson the dramatic win.
- Clemson won three games in a row from 2001-03, including the 2003 game in Atlanta by a score of 39-3. That was Clemson's largest margin of victory in the series since a 73-0 Tiger win in Atlanta in 1903, when Heisman was Clemson's coach.

Johnson Brings Yellow Jackets to Tigertown

Georgia Tech comes to Clemson led by first-year Head Coach Paul Johnson. Johnson has a 112-40 record in his 12 years as a Division I head coach. He directed Georgia Southern to a pair of national titles in five years and won 62 games, including at least 10 every year.

His most recent tenure was at Navy, where he led the Midshipmen to 45 wins in six seasons and five bowl games. He led Navy to at least eight wins five straight years, including an 8-4 record in 2007. One of those wins was a 46-44 thriller at Notre Dame, the Midshipmen's first win over the Fighting Irish since 1963.

Johnson had 107 wins in his first 11 years as a head coach. Only former Nebraska Head Coach Tom Osborne had more (108).

Johnson has had great success thanks to an option offense and an aggressive defense. Jonathan Dwyer is the top rusher and is 30th in the nation with an average of over 95 yards per game. He is the biggest reason Georgia Tech is eighth in the nation in rushing yards per contest (255.0).

But Georgia Tech also plays well on defense. It is third in the nation in pass efficiency defense (92.4), first in tackles for loss per game (9.3), and fifth in passing defense (145.8). The Yellow Jackets, who have not allowed a pass play longer than 26 yards, have allowed under 10 points in three straight games and are fourth in the nation in scoring defense (10.7).

Senior Michael Johnson, a 6'7", 260-pound defensive end, appears to be a clone of former Tiger defensive end Gaines Adams. In fact, he wears the same jersey number (93). Johnson is also rated at the #1 senior prospect for the 2009 NFL draft by Scouts Inc.

Tigers From Atlanta

Clemson has 10 players on its roster from the greater Atlanta area, so this will be a special game for them. Leading the way is James Davis, Clemson's #2 all-time leading rusher, and Aaron Kelly,

Freshman quarterback Willy Korn is slated to make his first start as a Tiger this afternoon.

the Tigers' #1 all-time leading receiver. Also on the list is quarterback Cullen Harper, who owns 27 Tiger records. Davis had a career-high 216 rushing yards against Georgia Tech at Clemson in 2006.

Mark Buchholz is another Tiger on the list. The placekicker has made 68 straight extra points and needs just five more to break Chris Gardocki's record of 72 in a row. Tight end Michael Palmer is tied for the team lead with two touchdown receptions. Kyle Davisson (WR), Nelson Faerber (WR), Ike Ihewunwa (S), Chris Richardson (DE), and Dawson Zimmerman (P) are five more Tigers from the greater Atlanta area.

2008 Tigers From Atlanta

#	Player	Pos.	Cl.	Hometown
14	Mark Buchholz	PK	*Gr.	Alpharetta
1	James Davis	RB	Sr.	Atlanta
16	Kyle Davisson	WR	*Sr.	Alpharetta
83	Nelson Faerber	WR	*Sr.	Duluth
10	Cullen Harper	QB	*Gr.	Alpharetta
19	Ike Ihewunwa	S	*Jr.	Powder Springs
80	Aaron Kelly	WR	*Sr.	Marietta
86	Michael Palmer	TE	Jr.	Stone Mountain
87	Chris Richardson	DE	*Fr.	Lithia Springs
96	Dawson Zimmerman	P	Fr.	Lawrenceville

* - spent one season as a red-shirt player

Tiger Defense Playing Strong

Clemson's defense has had a strong showing this year, especially in recent games. The Tiger defense has allowed just three total touchdowns in the last four games. That includes just one touchdown given up against Wake Forest's offense last weekend in a 12-7 Demon Deacon victory. Wake Forest leads the ACC in passing offense.

In that Wake Forest game, Brandon Maye led the Tigers with 13 tackles. Clemson's defense registered 14 tackles for loss by 12 different players. Eleven of the 14 tackles for loss were made by underclassmen. That is the most tackles for loss in a game by the Tiger defense in 2008.

For the season, Kavell Conner leads the Tigers in tackles with 58, followed by Maye with 47 and Michael Hamlin with 44. Sophomore Jarvis Jenkins leads the team in tackles for loss (6.5).

Clemson has allowed just 92 points in six games, an average of 15.3 points per contest and a figure that is 18th-best in the nation.

It is no surprise that Clemson again is in the top 25 in the nation in scoring defense. Each of the last three years, all under Defensive Coordinator Vic Koenning, the Tigers have finished in the top 25 in the nation in that category.

Korn to Make First Start

Willy Korn is slated to make his first college start when the Tigers face Georgia Tech. Korn will replace Cullen Harper, who has started each of the last 19 games at quarterback. Each of the last three signal-callers to start for the Tigers have won their first game. That includes Charlie Whitehurst, Will Proctor, and Harper, who beat #19 Florida State in his first start last season. Harper became the first Clemson quarterback to beat a top-25 team in his first start.

Whitehurst led Clemson to a win at Duke by a score of 34-31 in 2002 in his first start, and Will Proctor downed the same Blue Devil squad at Clemson in 2005 in his first start. Whitehurst threw four touchdown passes in his first start, then threw four more in his second start.

The records show that winning or losing your first start as a quarterback has gone in streaks in recent years. Between 1979 and 1992, Clemson had nine different quarterbacks start, and all nine won their first game under center. The streak was snapped in 1992 when Patrick Sapp lost at Wake Forest in his first start. Dexter McCleon won his first start at quarterback in 1993 at South Carolina, then four straight quarterbacks lost their first start between 1994-02. Whitehurst broke the string in 2002 at Duke. Korn hopes to make if four in a row today against the Yellow Jackets.

Korn has played four games in his career, two last year and two this year. He played two games early in the 2007 season, then suffered a shoulder injury and received a medical red-shirt.

This year, he has played against The Citadel and S.C. State. The Lyman, SC native has completed 14-18 passes for 157 yards and a touchdown. In his career, Korn is 22-29 for 257 yards and two touchdowns, and he also has 15 carries for 46 yards and two touchdowns.

Tiger Starting Quarterbacks in First Start

Year	Quarterback	Opponent (Rk)	W-L	Score
1979	**Billy Lott**	**Furman**	**W**	**21-0**
1980	**Homer Jordan**	**Rice**	**W**	**19-3**
1982	**Mike Eppley**	**Kentucky**	**W**	**24-6**
1985	Randy Anderson	at Virginia Tech	W	20-17
	Rodney Williams	**Virginia**	**W**	**27-24**
1987	**Chris Morocco**	**Wake Forest**	**W**	**31-17**
1990	**DeChane Cameron**	**Long Beach State**	**W**	**59-0**
1992	**Richard Moncrief**	**Ball State**	**W**	**24-10**
	Louis Solomon	**Duke**	**W**	**21-6**
	Patrick Sapp	at Wake Forest	L	15-18
1993	Dexter McCleon	at South Carolina	W	16-13
1994	Nealon Greene	at Duke	L	13-19
1997	**Brandon Streeter**	**Florida State (5)**	**L**	**28-35**
1998	Woodrow Dantzler	at North Carolina	L	14-21
2002	Willie Simmons	at Georgia (8)	L	28-31
	Charlie Whitehurst	at Duke	W	34-31
2005	**Will Proctor**	**Duke**	**W**	**49-20**
2007	**Cullen Harper**	**Florida State (19)**	**W**	**24-18**
2008	**Willy Korn**	**Georgia Tech**		

Note: Since 1977; home games in **bold**.

ACC Tidbits

Atlantic Division Standings

	Team	ACC	Overall	Home	Away	Neutral
1.	Wake Forest	2-0	4-1	2-1	2-0	0-0
2.	Boston College	1-1	4-1	2-1	1-0	1-0
	Florida State	1-1	4-1	2-1	1-0	1-0
	Maryland	1-1	4-2	3-0	1-2	0-0
5.	Clemson	1-2	3-3	3-1	0-1	0-1
6.	N.C. State	0-2	2-4	2-2	0-2	0-0

Coastal Division Standings

	Team	ACC	Overall	Home	Away	Neutral
1.	Virginia Tech	2-0	5-1	3-0	2-0	0-1
2.	Georgia Tech	2-1	5-1	4-0	1-1	0-0
3.	North Carolina	1-1	5-1	3-1	2-0	0-0
	Duke	1-1	3-2	3-1	0-1	0-0
	Virginia	1-1	3-3	3-1	0-2	0-0
6.	Miami (FL)	0-2	3-3	2-2	1-1	0-0

Note: Standings above and stats below are through games of October 11.

Last Week's Results

Clemson 7 at **Wake Forest** 12
Gardner-Webb 7 at **Georgia Tech** 10
Central Florida 14 at **Miami (FL)** 20
Notre Dame 24 at **North Carolina** 29
East Carolina 20 at **Virginia** 35

This Week's Games

Florida State at **N.C. State*** ..... ESPN 7:45
Georgia Tech at **Clemson** ..... ESPN 12:00
Wake Forest at **Maryland** ..... Raycom 12:00
Miami (FL) at **Duke** ..... ESPNU 3:30
North Carolina at **Virginia** ..... ABC 3:30
Virginia Tech at **Boston College** ESPN2 8:00
* - Thursday

Team Stats

	Yards		Points	
Team	Off.	Def.	Off.	Def.
Boston College	380.6	253.4	30.2	11.4
Clemson	354.5	320.5	26.7	15.3
Duke	324.4	336.4	24.6	18.4
Florida State	424.4	230.0	39.6	15.8
Georgia Tech	376.5	255.5	25.3	10.7
Maryland	355.7	394.0	22.3	21.7
Miami (FL)	289.2	279.8	29.8	23.2
North Carolina	325.5	366.8	31.8	19.8
N.C. State	275.5	430.2	19.0	31.3
Virginia	310.3	350.5	17.0	24.7
Virginia Tech	292.8	314.3	24.7	18.5
Wake Forest	331.0	274.2	22.4	15.0

Rushing Leaders

Rk	Player	Team	Car.	Yards	TD	Y/G
1.	Da'Rel Scott	UMD	90	482	4	96.4
2.	Jonathan Dwyer	GAT	87	575	4	95.8
3.	Antone Smith	FSU	80	394	9	78.8
4.	Montel Harris	BOC	43	313	3	78.2
5.	Cedric Pearman	UVA	53	379	4	75.8
6.	Darren Evans	VAT	98	415	8	69.2

Passing Leaders

Rk	Player	Team	Cm.	Att.	Yards	TD	Y/G
1.	Riley Skinner	WFU	124	182	1160	7	232.0
2.	Thaddeus Lewis	DUK	99	165	971	7	194.2
3.	Cullen Harper	CU	99	161	1121	4	186.8
4.	Chris Crane	BOC	81	142	889	4	177.8
5.	Chris Turner	UMD	80	137	981	6	163.5
6.	Marc Verica	UVA	91	138	794	3	158.8

Receiving Leaders

Rk	Player	Team	Rec.	Yards	TD	Y/G
1.	Hakeem Nicks	UNC	33	553	4	92.2
2.	Jeremy Thomas	GAT	18	359	2	71.8
3.	Kevin Ogletree	UVA	31	383	3	63.8
4.	Brandon Tate	UNC	16	376	3	62.7
5.	D.J. Boldin	WFU	31	311	1	62.2

Statistical Matchup

Clemson vs. Georgia Tech

Clemson

Category	Clemson	Opp.
Total Offense	2127	1923
Plays	366	412
Yards/Play	5.8	4.7
Yards/Game	354.5	320.5
Rushing Yards/Game	141.5	122.2
Passing Yards/Game	213.0	198.3
Passing Efficiency	125.6	112.3
First Downs/Game	19.3	17.5
Points/Game	26.7	15.3
Touchdowns	20	9
Field Goals	6-6	10-17
Punting Average	40.9	38.8
Punt Returns	11-95	10-88
Kickoff Returns	20-422	30-635
Penalties	37-327	48-346
Turnovers	12	9
Third-Down Conversion %	27.9	42.9
Time of Possession/Game	27:31	32:29
Interceptions By Defense	8-229	6-54
Sacks	6-52	11-83

Rushing

#	Player	Car.	Yards	Avg.	TD	LG
1	James Davis	73	400	5.5	5	38
28	C.J. Spiller	48	314	6.5	5	37
8	Jamie Harper	15	75	5.0	1	13
6	Jacoby Ford	9	67	7.4	0	30
	Clemson	**187**	**849**	**4.5**	**13**	**38**
	Opponents	**211**	**733**	**3.5**	**2**	**76**

Passing

#	Player	Cm.	Att.	Yards	Int.	TD	LG
10	Cullen Harper	99	161	1121	6	4	47
3	Willy Korn	14	18	157	0	1	36
	Clemson	**113**	**179**	**1278**	**6**	**5**	**47**
	Opponents	**122**	**201**	**1190**	**8**	**6**	**50**

Receiving

#	Player	Rec.	Yards	Avg.	TD	LG
80	Aaron Kelly	28	262	9.4	0	31
6	Jacoby Ford	26	304	11.7	2	47
13	Tyler Grisham	17	199	11.7	0	25
28	C.J. Spiller	9	111	12.3	1	28
	Clemson	**113**	**1278**	**11.3**	**5**	**47**
	Opponents	**122**	**1190**	**9.8**	**6**	**50**

Tackles

#	Player	Tac.	TFL	Sacks	Int.
33	Kavell Conner	58	2-8		
20	Brandon Maye	47	3-16	1-13	
25	Michael Hamlin	44	1-1		3-78
22	Chris Clemons	41	2-17		1-32
18	Crezdon Butler	29			2-48
2	DeAndre McDaniel	26	1-2		
48	Jeremy Campbell	25			
36	Byron Maxwell	23			
24	Kevin Alexander	22	2-9		

Results & Schedule

Date	Opponent	W-L	Score
8-30	^ Alabama	L	10-34
9-6	**The Citadel**	**W**	**45-17**
9-13	*** N.C. State**	**W**	**27-9**
9-20	**S.C. State**	**W**	**54-0**
9-27	*** Maryland**	**L**	**17-20**
10-9	* at Wake Forest	L	7-12

Date	Opponent	TV	Time
10-18	*** Georgia Tech**	**ESPN**	**12:00**
11-1	* at Boston College		
11-8	* at Florida State		
11-15	*** Duke**		
11-22	* at Virginia		
11-29	**South Carolina**		

* - ACC game; ^ - Atlanta, GA; Note: All times are PM and Eastern; home games in **bold**.

National Polls

Rk	Associated Press (October 12, 2008) Team	Rk	USA Today (October 12, 2008) Team
1.	Texas (39)	1.	Texas (44)
2.	Alabama (26)	2.	Alabama (14)
3.	Penn State	3.	Penn State (3)
4.	Oklahoma	4.	Southern California
5.	Florida	5.	Texas Tech
6.	Southern California	6.	Oklahoma
7.	Texas Tech	7.	Florida
8.	Oklahoma State	8.	Brigham Young
9.	Brigham Young	9.	Georgia
10.	Georgia	10.	Oklahoma State
11.	Missouri	11.	Ohio State
12.	Ohio State	12.	Missouri
13.	Louisiana State	13.	Utah
14.	Utah	14.	Louisiana State
15.	Boise State	15.	Kansas
16.	Kansas	16.	Boise State
17.	Virginia Tech	17.	Michigan State
18.	North Carolina	18.	Virginia Tech
19.	South Florida	19.	Wake Forest
20.	Michigan State	20.	South Florida
21.	Wake Forest	21.	North Carolina
22.	Vanderbilt	22.	California
23.	Pittsburgh	23.	Vanderbilt
24.	Ball State	24.	Texas Christian
25.	California	25.	Ball State

Senior running back James Davis has a team-high 400 rushing yards in 2008. He also has 3,530 rushing yards in his four-year career.

Georgia Tech

Category	Georgia Tech	Opp.
Total Offense	2259	1533
Plays	367	403
Yards/Play	6.2	3.8
Yards/Game	376.5	255.5
Rushing Yards/Game	255.0	109.7
Passing Yards/Game	121.5	145.8
Passing Efficiency	148.5	92.4
First Downs/Game	17.2	16.2
Points/Game	25.3	10.7
Touchdowns	19	7
Field Goals	6-11	5-8
Punting Average	43.3	38.8
Punt Returns	14-82	6-46
Kickoff Returns	15-266	24-454
Penalties	35-333	25-230
Turnovers	12	13
Third-Down Conversion %	40.5	37.2
Time of Possession/Game	30:21	29:39
Interceptions By Defense	8-100	2-10
Sacks	19-137	9-42

Rushing

#	Player	Car.	Yards	Avg.	TD	LG
21	Jonathan Dwyer	87	575	6.6	4	88
9	Josh Nesbitt	56	290	5.2	4	34
20	Roddy Jones	29	170	5.9	2	49
11	Jaybo Shaw	36	125	3.5	3	43
	Georgia Tech	**296**	**1530**	**5.2**	**15**	**88**
	Opponents	**212**	**658**	**3.1**	**4**	**71**

Passing

#	Player	Cm.	Att.	Yards	Int.	TD	LG
11	Jaybo Shaw	15	23	321	0	2	88
9	Josh Nesbitt	16	33	269	1	1	41
	Georgia Tech	**35**	**71**	**729**	**2**	**4**	**88**
	Opponents	**109**	**191**	**875**	**8**	**3**	**26**

Receiving

#	Player	Rec.	Yards	Avg.	TD	LG
8	Demaryius Thomas	18	359	19.9	2	88
84	Tyler Melton	5	53	10.6	0	25
21	Jonathan Dwyer	3	104	34.7	1	79
20	Roddy Jones	3	91	30.3	1	41
	Georgia Tech	**35**	**729**	**20.8**	**4**	**88**
	Opponents	**109**	**875**	**8.0**	**3**	**26**

Tackles

#	Player	Tac.	TFL	Sacks	Int.
1	Morgan Burnett	39	1.5-6		3-47
59	Kyle Jackson	34	1-4		
54	Sedric Griffin	32	4-15	1-8	
22	Cooper Taylor	26			
91	Derrick Morgan	25	9-53	6.5-47	
99	Vance Walker	24	7-23	2-5	
26	Dominique Reese	22	0.5-2		1-0
32	Jahi Word-Daniels	22	3.5-13		1-9
93	Michael Johnson	20	8-31	3-23	

Results & Schedule

Date	Opponent	W-L	Score
8-28	**Jacksonville State**	**W**	**41-14**
9-6	* at Boston College	W	19-16
9-13	* at Virginia Tech	L	17-20
9-20	**Mississippi State**	**W**	**38-7**
10-4	*** Duke**	**W**	**27-0**
10-11	**Gardner-Webb**	**W**	**10-7**

Date	Opponent	TV	Time
10-18	* at Clemson	ESPN	12:00
10-25	*** Virginia**		
11-1	*** Florida State**		
11-8	* at North Carolina		
11-20	*** Miami (FL)**	**ESPN**	**7:45**
11-29	at Georgia		

* - ACC game; Note: All times are PM and Eastern; home games in **bold**.

COACH BOWDEN'S ALL-STAR DRESSINGS

Naturally Fresh®

Dressings, Sauces, & Dips

Naturally Fresh is the official salad dressing of the Clemson Tigers. Look for our all-natural, preservative free dressings in the refrigerated produce section of your favorite supermarket! GO TIGERS!

Cullen Harper

Senior Spotlight

By Ashley Earle

No one ever said life was easy. Life is filled with trials and tribulations, triumphs and disappointments, and successes and failures. It can make or break a person. Fortunately, in the case of quarterback Cullen Harper, his life experiences have made him a person who takes nothing for granted.

All of Harper's hard work came to fruition on September 3, 2007, when he made his first career start against #19 Florida State.

"Coach (Rob) Spence had me prepared and ready to play," remembered Harper. "I wasn't nervous, because I felt like God had brought me to this moment for a reason. I was excited to finally go out and lead my team on Labor Day night on prime-time TV. I just went out and played within myself."

Harper, a virtual unknown until that point, completed 14-24 passes for 160 yards and two touchdowns against the Seminoles. His debut came in front of millions, as he led his team to victory and became the first Tiger quarterback to beat a top-20 team in his first career start.

What followed was something extraordinary... he established an impressive 22 records during the 2007 season.

Harper's father Jeff played on Georgia's 1980 National Championship squad.

How did his success come about? The answer goes back to his early football days and his quest to improve every day.

Football had long had a huge impact on Harper's life. His father Jeff was an offensive lineman for Georgia from 1977-80. Jeff was a starter when the Bulldogs won the 1980 National Championship. In fact, a statue of Georgia Head Coach Vince Dooley on the campus near the stadium depicts his father carrying Dooley off the field after a victory.

Thus growing up, Georgia football was a dominant figure in Harper's life. "We would go to a lot of Georgia's games," said the Tiger quarterback. "I would go to the Lettermen's Club with my dad. We had a Georgia room in our house. It was a pretty big deal."

As a result, Harper knew he wanted to play football from a very young age. When he was six-years-old, he began begging his parents to let him play. His parents eventually conceded, and Harper's first position, just like his father, was on the offensive line.

But as the years went on, Harper became more and more disheartened with the sport of football.

"I did not like football where I was playing," admitted Harper. "I used to try to get out of going to practice, because I didn't like it. I almost stopped playing in the fifth grade, but one of my good friend's dad, Hal Johns, was a football coach in the area. I started playing for his team and he brought the fun back into football. He made me remember why I loved the sport."

The following year, Harper was moved to quarterback. However, Harper's road was not paved out for him, as he was not automatically handed the starting spot in high school. Instead, he continued to believe in himself and work extremely hard for the coveted position.

"I was always competing with someone for the (quarterback) job," he said. "But I kept working and never gave up."

A direct result of his work ethic came during his freshman year at Sequoyah High School when he was named the starting quarterback for the freshman team. Two years later, he would become the starting quarterback for the varsity. His team went 8-3 that year while running a Wing-T offense.

However, as his junior season was coming to a close, Harper had some decisions to make. The Wing-T offense did not allow him to throw much. During the course of the season, he only attempted 120 passes. Furthermore, he stood just over six-feet tall. As a result, Harper knew it would be difficult to obtain a football scholarship.

"After my junior season, I felt like I had the talent to play at the next level," remembered Harper. "I still didn't have the size. Around Christmas time of that year, I grew three inches and put on 40 pounds. Then, I began working really hard after school with my dad.

"My dad always pushed me to be better than what I was. That summer, I attended a lot of camps to try to put myself on the radar screen for recruiters. I made a list of teams that I was interested in from the ACC and SEC, and I went to a camp every week. The coaches wouldn't be able to see me on film, so it was imperative that I performed well at those camps."

Attending the camps paid off for Harper. He committed to Clemson in June before his senior year.

"Clemson offered everything that I was looking for in a school," recalled the Alpharetta, GA native. "It was here in the South only two hours away from where I lived. Coach (Mike) O'Cain was really nice and I liked the offense. Also, Clemson has a strong reputation in academics, so I knew if football didn't work out in the long run, I would have a degree from a great school to fall back on."

After overcoming one hurdle and receiving a college scholarship to play football, Harper suffered another setback. He was looking forward to his last football season in high school being a great one. However, in the first preseason scrimmage prior to the start of the regular season, he fractured his collar bone.

"I just got hurt," stated Harper. "I wanted to play so much that I tried to come back a little too soon and got hurt again. I did not play the entire season except for an All-Star game. It was a tough time, but it must not have been meant for me to play that year."

Harper would wait another three years before he started a game under center. After red-shirting his first year at Clemson in 2004, Harper played five snaps against Duke the following season. It was his first action in a regular-season game since his junior year in high school.

The 2006 season saw Harper make his way to second-string on the depth chart. He played four games and completed 14-20 passes for 155 yards. He added two touchdowns and no interceptions.

Against Louisiana Tech, he completed 4-6 passes for 31 yards and a touchdown. He was 5-7 for 46 yards in the contest against North Carolina. Harper then went 4-4 for 71 yards and one score against Temple in Charlotte, NC.

As the 2006 season came to an end, questions were raised as to who would be the next

In his first year as a starting quarterback in 2007, Harper set 22 school records and led Clemson to nine wins.

Harper, one of eight Tiger graduates, received his management degree in May.

starting quarterback, as Will Proctor was in his final season at Clemson. Harper, who was used to competing for the starting job, spent the spring and summer leading up to the 2007 season working diligently to become a better quarterback. The coaches saw this and Harper was named the starting quarterback.

After having a victorious debut against Florida State, Harper came out the next week and completed 20-26 passes for 270 yards against Louisiana Tech. Even more impressive were his five touchdowns in the game, a Clemson single-game record. Harper would have another five-touchdown game a few weeks later against Central Michigan and set more school records. He also had four touchdowns in one quarter, a feat that no other Tiger had previously accomplished.

The next week, the Tigers headed to Maryland. Once again, Harper performed well. He completed 20-26 passes for 179 yards and two touchdowns. Then in the victory against Duke, he passed for 184 yards and two touchdowns. His talents were shown the following week, as Clemson played host to Wake Forest, the 2006 ACC Champion. Harper passed for 266 yards and four touchdowns, including one rushing score, to lead his team to victory.

Harper led the Tigers on a 61-yard scoring drive in the waning moments to lift Clemson to a 23-21 victory at South Carolina in 2007.

The South Carolina game two weeks later saw Harper's most memorable moment to date.

"Beating South Carolina last year sticks out the most," said Harper. "I was playing hurt and it was a struggle to get through the game. We had a big drive late in the game and won on a last-second field goal. It was a great win."

Harper concluded the 2007 season with many records. He threw 27 touchdown passes, the most in a season in Tiger history. His 58 completions in consecutive games (Central Michigan, Virginia Tech) was also a school record.

Harper's other Tiger records include passes without an interception (165), touchdown passes in consecutive games (8), consecutive games with multiple touchdown passes (5), touchdown passes per game in a season (2.08), and touchdown-to-interception ratio in a season (4.5/1).

With such a successful year under his belt, it came as no surprise that Harper was voted the team's permanent offensive captain after the 2007 season. In addition, he received other honors and accolades. Harper was Second-Team All-ACC and honorable mention All-American.

This season, Harper has passed for 1,121 yards and completed over 61 percent of his passes. In the 45-17 rout of The Citadel, Harper completed 14-18 passes for 192 yards and a touchdown. In the first ACC game of the season against N.C. State, Harper dissected the Wolfpack secondary, as he passed for 262 yards in the Tigers' 27-9 win. The following week against S.C. State, he passed for 151 yards and three touchdowns in the 54-0 shutout win.

But the things Harper likes best about being a Tiger are his teammates and coaches.

"I like being around my teammates," said #10. "I've met a lot of great guys. Also playing for Coach Spence has been great. I think the world of him. He's a wonderful coach."

As Harper matured into a Division I quarterback, he endured many ups and downs. From almost giving up on the sport to becoming a record-setting signal-caller, Harper has worked extremely hard to get to where he is today. After all, life is not supposed to be easy, but the determined succeed.

Ashley Earle, a senior from Easley, SC, is a student assistant in the Clemson Sports Information Office.

Tiger Leaders in Career Passing Efficiency

Rk Player	Years	Cm	Att	Yards	Int	TD	Eff
1. Will Proctor	2003-06	201	338	2634	11	19	137.0
2. Cullen Harper	2005-08	396	616	4282	12	33	136.5
3. Woodrow Dantzler	1998-01	460	796	6037	24	41	132.5
4. Mark Fellers	1972-74	58	124	943	7	12	131.3
5. Chris Morocco	1986-89	89	157	1238	4	6	130.4
6. Mike Eppley	1980-84	252	449	3354	26	28	127.9
7. Bobby Gage	1945-48	123	278	2448	27	24	127.3
8. Nealon Greene	1994-97	458	805	5719	26	35	124.5
9. Charlie Whitehurst	2002-05	817	1368	9665	46	49	124.2
10. Harvey White	1957-59	145	289	2103	12	18	123.6

With My Circle

You call the plays.

The other guys just make a lot of noise.

With My Circle, from Alltel Wireless, you choose how much unlimited you pay for. Pick any 5, 10 or 20 numbers and get unlimited free calling on any network. Even add lines and share all that unlimited calling with the family. Switch today, and take advantage of the calling plan that changed the game.

my circle® means more choice

get unlimited calling to any **5**, **10** or **20** numbers on any network

Official Wireless Provider of Clemson University Athletics

alltel wireless

The Official Wireless Partner of Fans℠

alltel.com

My Circle: Available to new & existing customers on current select rate plans. Minimum rate plan of $49.99 for 5 Circle Plan numbers; $59.99 for 10 numbers; $99.99 for 20 numbers. For Smart Choice Pack customers, minimum rate plan of $69.99 for 5 Circle Plan numbers; $89.99 for 10 numbers; $139.99 for 20 numbers. My Circle numbers must be shared among all lines on the primary account. Customer may not designate own wireless or voice mail number, Directory Assistance or 900 numbers as any of the available numbers. Calls must begin & end in your plan's calling area. Designated numbers must be within the 50 U.S. states. Feature may be discontinued at the discretion of Alltel. Allow 24 hours for changes to Your Circle numbers to become effective. Restrictions apply to Business & Prepaid customers. See representative for details. **Additional Information:** Offers are subject to the Alltel Terms & Conditions for Communications Services available at any Alltel store or alltel.com. ©2008 Alltel Communications, LLC. All rights reserved.

TOM WINKOPP
REALTOR/DEVELOPER, LLC

Developing Our Community's Potential

Over the years, Tom Winkopp Realtor/Developer has worked closely with the city of Clemson and Clemson University. As an organization committed to developing the community's potential, 1% of the sales from selected developments will go to IPTAY and WestZone Initiative at Clemson University's Death Valley football stadium.

Brookstone Meadows

Valley WALK

THE PARK AT Valley WALK

PointeWest VILLAGE

WaterMarke

Heritage PLACE

HIGHPOINTE™ OF CLEMSON
A student community like no other.

Patrick Square
Where Legacies Begin

(864) 654-2200
www.tomwinkopp.com

Tom Winkopp Realtor/Developer, LLC
391 College Avenue, Suite 406 • Clemson, SC 29631

Aaron Kelly

Senior Spotlight

By Katrina Eddie

Anyone who has seen Aaron Kelly perform on the gridiron will realize that he is a competitive person. But for Kelly, his competitiveness comes more naturally than most. Kelly and his twin brother Avery have been competing most of their lives, both on and off the football field. And in doing so, they have helped to make each other better in the process.

Kelly began playing football at the age of seven and played running back all the way until high school. He and his brother shared the position, though Kelly admitted that he usually came up on the short end of that stick.

"I was good at running back, but my brother was better, so he got the ball most of the time," Kelly confessed.

When Kelly arrived at Walton High School in Marietta, GA, he opted not to play football during his freshman year in order to focus on basketball. He had a change of heart, however, and returned to the field the following year.

"I didn't even play football my freshman year...I just wanted to play basketball," remembered Kelly, who stands 6'5". "Then I watched my brother play, so I wanted to play again. My sophomore year, I played on the junior varsity team. Then my junior year, I made varsity but I didn't really play that much. I played a lot my senior year."

Twins Aaron and Avery have motivated each other on the gridiron from an early age.

As a freshman in 2005, Kelly had a memorable nine-yard touchdown reception in the Tigers' 35-14 victory over the #16 Seminoles.

Kelly switched to the wide receiver position as a sophomore in high school. "My brothers are the reason I play football at all, and Avery is the reason I got back into football in high school," he continued. "We've always been competitors, so I've always wanted to be better than him. That's probably the biggest reason I moved to wide receiver, because he was better than me at running back, so I had to go somewhere where I could play."

Avery will be the first to admit that the competition was tough. "Whenever we played each other, it was always really competitive, like the rivalry between Clemson and South Carolina. Even though we were competitive with each other, in the end, it made us both better, because we are both good athletes and we pushed each other to the limit."

After moving to wideout, Kelly began to collect some impressive stats, including 55 receptions for 955 yards and 17 touchdowns as a senior at Walton High. He lettered in both basketball and football, where he received all-state, all-county, and Cobb County Player-of-the-Year honors.

The Kelly family is the epitome of unity, as they have supported each other throughout the years. They are fixtures in Death Valley during football season, supporting Kelly in every game. He shows his appreciation for his parents by writing "Mom" and "Dad" on his eyeblack.

"I am very close to my family," Kelly added. "They come to all the home games and the away games that are not too far away. They've been coming to my games ever since I was little, through all of these years. They're my support system."

Coming from a very close-knit family left Kelly with an easy decision to make when it came time to pick a college. "I liked Clemson because it wasn't that far from home, but it wasn't too close. And when I visited here, they threw the ball a lot, which I liked because I play receiver. I visited Duke and Wake Forest and schools like that, but they didn't throw the ball enough."

Wide Receivers Coach Dabo Swinney has coached Kelly throughout his career in Tigertown and remembers well the Kelly of five years ago. "He was 165 pounds when he got here and looked like he might get broken in two if somebody breathed on him. But he's about 190 pounds now and he's gotten stronger. He's still kind of a wiry guy, but his toughness has improved tremendously along with that physical improvement. Fundamentally and technique-wise, he's come light-years."

After red-shirting in 2004, Kelly made his debut in a Tiger uniform in 2005, when he played at least 29 snaps and had at least two catches in every game, though he started only four games. He had his best game of the year versus Temple with seven receptions for 155 yards and a touchdown.

Perhaps the most exciting moment of his red-shirt freshman year came in the home game versus #16 Florida State, where his diving catch in the endzone was reviewed and eventually ruled a touchdown. He ended the season second on the team in receptions (47) and receiving yards (575). His 47 receptions were second-most in Tiger history for a freshman, while his reception yards were just 110 yards short of the Clemson record as well. He was also named to the ACC All-Freshman team by **Sporting News**. Having had such a productive red-shirt freshman campaign, Kelly was ready to continue his developing role for the Tiger offense.

Though the 2006 season brought a less productive year statistically for #80, he improved immensely as a football player. As one of Kelly's main evaluators, Swinney was impressed by the progress that Kelly showed, though it may not have been apparent to the untrained eye.

"That's the one negative about this position; it's one of those things where nobody really notices you until you do something bad...or you do something really good," stated his position coach. "His sophomore year, he actually played much better than he did as a freshman. That's when he had all the accolades and caught a lot of balls. As a sophomore, he didn't have as many opportunities to make plays because we ran the ball so well. I was proud of him, because I really thought he improved a ton that year."

In 2006, Kelly started five games and played 468 snaps. He recorded his first touchdown of 2006 in the season-opener versus Florida Atlantic and played his best game at Wake Forest, where he not only had five receptions for 91 yards, he caught a touchdown to tie the score in the fourth

Kelly's Tiger-record 193 career catches place him tied for sixth on the all-time ACC list.

quarter and stage a come-from-behind win. He was the second-leading receiver on the team (behind Chansi Stuckey) for the second year in a row. He added his third touchdown of the season in the Music City Bowl against Kentucky.

In the offseason, Kelly made up his mind to become the go-to guy of 2007. Stuckey had been that player during the previous two seasons as a back-to-back all-conference player, but with Stuckey's graduation and selection by the New York Jets in the 2007 NFL draft, the spot was available for anyone who wanted to take it...and Kelly decided he wanted it.

"I wanted to be that guy, so that even if we didn't throw the ball that much, when we did throw it, I would get the ball," Kelly said. "So I just took it as a challenge to motivate myself to become the go-to guy, so I could get more balls the next year."

Spring of 2007 showed Kelly's all-around improvement. Swinney challenged him to "take it to the next level," and Kelly took that challenge to heart.

"He went to work and showed that he was capable of leading this football team," Swinney said. "He became very consistent and was playing harder, had his motor running all the time, wasn't taking plays off, and was playing without the ball as well as he was with the ball. And then he worked his tail off in the weightroom in the offseason and was really working on the little things at the position. He came back with a different mindset."

The 2007 season marked a career year for #80. He started every game and totaled 1,081 receiving yards, including a career-high 174 yards against #14 Virginia Tech, where he also added a touchdown. Kelly had three multiple-touchdown games in 2007 (Central Michigan, Duke, Wake Forest), all of which were wins.

The South Carolina win was a great way to end the regular season for Kelly, who claimed the way the Tigers won made it the most memorable game of 2007. He had four catches for 70 yards on the final drive, which set up the winning field goal by Mark Buchholz as time ran out. The coaches named Kelly offensive MVP of that game, as he had 134 receiving yards, his third 100-yard receiving game of 2007.

Kelly added even more accolades to his resumé a season ago. He was named First-Team All-ACC and was an honorable mention All-American by **Pro Football Weekly**. He established Tiger season records with 88 catches and 11 receiving touchdowns, and he led the ACC in receiving yards per game and receiving touchdowns. He also set the school single-season record for receptions and was only three yards away from setting another record with his 1,081 receiving yards.

Kelly is now Clemson's career leader in receptions (193) and needs 24 to set the all-time ACC record. He needs just three touchdown catches to establish a Tiger career record as well.

Avery, who played football at Fort Scott Community College in Kansas, is one of the people who has witnessed Kelly's improvement on the gridiron. "He's matured more as a person, which has translated on the field. He's grown up more. When we were younger, I saw his body change a lot, but since we've been apart, I haven't seen him, and the stuff he has learned has made him pretty good.

"I used to be the better one out of the two, but I don't know now," Avery joked.

Another witness to his development is teammate and fellow wide receiver Jacoby Ford. "He has developed into a very consistent player. As far as his attitude towards the game, he loves it. He's a playmaker...he makes plays whenever he can. People think he's just tall and skinny, but he's pretty strong.

"People underestimate his speed," continued Ford, who has learned from Kelly in the past three years. "He knows what to do, so I just listen. I become the student and he becomes the teacher."

With the 2008 season underway, Kelly has been back to work. Compared to his teams in the past, this year's group of Tigers has a special vibe according to the fifth-year senior.

"We have good camaraderie this year. I've been through a lot with many players on this team, and I've been a leader this year. The guys are really together."

So far in 2008, his numbers include seven receptions for 94 yards against N.C. State and seven catches for 75 yards versus Maryland. In all, he has totaled a team-high 28 catches for 262 yards this season.

Since deciding to return for his senior season, Kelly has time to set even more records. Earning his diploma was his main reason for staying.

"I talked to my parents a lot, and I wanted to get my diploma," added Kelly. "I only have nine hours left, so I wanted to come back and finish off the right way."

After earning his degree in management in December, he plans to take a shot at playing in the NFL and eventually start his own business. After the progress he has made at Clemson, both goals are certainly attainable.

Ford supports his goal of playing in the NFL. "I know he will go out there and give it his all. I expect to see Aaron playing on Sundays after taking what he's learned at Clemson and applying it to the next level."

Tiger fans can be sure that Kelly is not done yet. He has undoubtedly evolved into a complete player in his time at Clemson, and rightfully so considering the hard work and dedication he has applied to the wide receiver position.

Perhaps Avery summed it up best. "I am proud of him and the success he's had. He's carried himself well and has been able to stay humble. I'm proud of who he is on and off the field."

And for Aaron, the praise does not come any higher than that.

Katrina Eddie, a junior from Sacramento, CA, is a student assistant in the Clemson Sports Information Office.

ACC Reception Leaders

Rk Player	School	Years	Rec
1. Desmond Clark	Wake Forest	1995-98	216
2. Billy McMullen	Virginia	1999-02	210
3. Peter Warrick	Florida State	1998-99	207
4. Jerricho Cotchery	N.C. State	2000-03	200
5. Kelly Campbell	Georgia Tech	1998-01	195
6. Aaron Kelly	**Clemson**	**2005-08**	**193**
Jermaine Lewis	Maryland	1992-95	193
8. Torry Holt	N.C. State	1995-98	191
9. Clarkston Hines	Duke	1986-89	189
10. Ricky Proehl	Wake Forest	1986-89	188

Coach I.M. Ibrahim's

the tiger sports shop

Largest & Finest Selection of Clemson Sportswear & Gifts Anywhere!

Everything Clemson for the Clemson Fan

CUTTER & BUCK

The Cotton Exchange

WeatherTec Mesa Jacket

Youth L/S Edge T-Shirt

Classic Crewneck

RUSSELL ATHLETIC

Men's Goal To Go Polo

Junior Long Text T-Shirt

Multifuction II Watch

Women's Sport Watch

FOSSIL Athletic

Women's ArmourFleece™ Full-Zip Hoody

Two Clemson Locations To Serve You!

the tiger sports shop
364 College Avenue, Downtown Clemson

THE ATHLETIC DEPARTMENT
1102 Tiger Boulevard, US 123
Clemson, Lots Of Parking!

Order or Call for a Free Catalog
1-800-933-7297

Order Online at
www.tigersports.com

TEAM

Women's Football Replica Top

By Maddie Stoddard

We invite you to come and share in one of Clemson's most favorite and exciting traditions, celebrated each year at Homecoming. This year marks the 52nd-annual Tigerama, where alumni and fans alike gather to celebrate the very best of student life at Clemson.

Tigerama originated in 1957 when the late Joe Sherman, former director of alumni relations, attended "Gator Growl" at Florida. During the early 1950s, "Gator Growl" drew large crowds at Florida's Homecoming weekend, and Sherman envisioned a similar event taking place at Clemson.

In early 1957, Sherman approached the Blue Key Honor Society with the idea of creating a Homecoming extravaganza that would feature student organizations competing in a skit competition and provide an entertainment showcase for other popular student groups. Ever since the first show, Blue Key has continued the production of Tigerama in honor and support of the football team through a favorite Clemson tradition.

Tigerama remains one of the largest student-run pep rallies in the nation. Many thanks to Sherman for bringing his grand ideas to Clemson years ago, but little did he know that the show would become such a strong tradition, looked forward to every year by so many.

Tigerama was originally held in the football stadium and began with the first show on November 7, 1957. Talent and entertainment were displayed through acts ranging from fire-eating to juggling. Skits and fireworks were also included in the first show and remain today as featured traditions. There was even a crowning of Miss Tigerama.

Tigerama holds a rich history and tradition, seen most clearly in the audiences throughout the years. Those who were once students now enjoy it with their families, friends, and current students alike. That is a true testament to the Clemson family. Thousands attend the event annually, and we are grateful for those who join us in our celebration.

All revenue from the show goes to the Tigerama Scholarship Endowment sponsored by the Blue Key Honor Society. Each year, Tigerama proceeds provide financial aid for a number of students. In recent years, Tigerama has been able to fund nine scholarships for Clemson students. Blue Key additionally supports other campus-related projects, including the remodeling and rededication of statesman James F. Byrnes' room in Cooper Library and the creation of Building History Projects, which are displayed in almost every building around campus to ensure the passing of knowledge of each building's history.

Thank you for aiding in our efforts to foster community support and truly give back to the Clemson campus and its student body. For more information on Tigerama, visit People.Clemson.edu/~BlueKey/Site/Tigerama.html.

Maddie Stoddard, a senior from Mount Pleasant, SC, is the director of Tigerama 2008.

"An Orange State of Mind"

This year's theme, "An Orange State of Mind," was chosen by Blue Key members to celebrate the uniqueness that each individual brings to Clemson. The show will be held on November 14 at 7:00 PM in Littlejohn Coliseum. We hope to show Clemson fans what makes up our "orange state of mind" this year at Tigerama.

Festivities will begin on the east lawn of Littlejohn at 5:00 PM, where the "Tigerama Tailgate" kicks off a night of fun for the entire community, families, and students alike. "Tailgate Tigerama" is presented by Blue Key Honor Society, along with sponsorship from Clemson Alumni Association and ClemsonLive. Fans do not want to miss this fair-like atmosphere, including free food and swing music from the Professors of Soul, along with loads of other family-friendly entertainment.

Doors to Tigerama will open at 6:30 PM. This year's show will feature the Pershing Rifles, skits from student organizations, Clemson Cheerleaders and Rally Cats, and the crowning of Miss Homecoming. Tiger Band will wow the audience with a star-studded performance, where fans can expect a display of singing and instrumental favorites along with the always-exciting and classic "Tiger Rag." There will be special features sure to surprise the audience and highlight Clemson's unique and talented student body. The evening will end the way any great Homecoming event should, with a dazzling display of fireworks.

The emcee for the evening will be Clemson Hall of Famer Perry Tuttle, a member of the 1981 National Championship team who is remembered as one of Clemson's greatest wide receivers of all-time. Tuttle went on to play in the NFL and CFL for many years after his time at Clemson, and he and his family are now living in Charlotte, NC. He is also a well-known public speaker and author.

Tickets are $7 in advance, $8 at the door, and $6 for students. Tickets are available on campus at the Hendrix Student Center, University Union, athletic ticket office at Memorial Stadium, Littlejohn Coliseum box office, and Alumni Center. Tickets are also available in downtown Clemson at Mr. Knickerbocker, The Athletic Department, and Tiger Sports Shop. Tickets will be available for purchase off-campus beginning Monday, October 27 and on-campus beginning Monday, November 10.

This year, we are also excited about incorporating Blue Key's strong message of service by asking those in attendance to bring items to the show that will support Hurricane Ike victims. Further details will be announced soon. We hope to see a great turnout in support of this worthy cause as well as the Tiger football team, as it hosts Duke.

Join us on November 14 to get ready for Homecoming, as we put you in an "Orange State of Mind!"

IF YOU WANT TO MAKE A BIG PLAY, YOU'VE GOT TO BE EATING RIGHT.

At BI-LO, our complete line of natural and organic foods, known as Full Circle, are good for you and affordably priced. Packed with the nutrients you need, they'll help you perform like a Tiger every day. So shop healthy at BI-LO, exclusive grocery sponsor of Clemson Tiger Athletics.

BI-LO®

Because it matters to you.

By Tim Bourret

With most of the stars of the 1977 team being members of the junior class, there was not a bandwagon big enough at the dawn of the 1978 season. The Tigers were ranked #18 in the **AP** preseason poll, their first preseason ranking since 1960.

After a 58-3 win over The Citadel in the opener, Clemson's 100th all-time win in Death Valley, the Tigers went to Georgia for the second straight year. Clemson had earned an upset win by a 7-6 score the previous year. But this time, the upset was provided by the hometown Bulldogs, as Vince Dooley's team came away with a 12-0 victory.

Tiger fans look back on this 1978 team and wonder how a team with six future NFL starters could have been shut out. Clemson moved the ball but had six turnovers, all inside the Georgia 28.

That loss would prove to be a fluke, as the 1978 team did not lose the rest of the year.

Clemson rebounded with four impressive wins in succession to return to the **AP** top 20 entering the N.C. State game in Raleigh.

All the pregame talk in Raleigh centered around N.C. State's Ted Brown, but it was actually two Tigers named Brown who stole the postgame headlines.

Offensively, Lester Brown, who would end the season fourth in the nation in scoring, scored two touchdowns and rushed for 117 yards. Defensively, linebacker Bubba Brown had 18 tackles and was named national defensive player-of-the-week by **Sports Illustrated**. He was the prime reason Ted Brown gained just 70 yards on 21 carries and never reached the endzone.

The win at N.C. State set up a showdown for the ACC title at Maryland on November 18. Clemson entered the contest ranked #12 in the **AP** poll, while Maryland was #11. Both teams were undefeated in the ACC and had just one nonconference loss. The Terrapins had lost to #2 Penn State two weeks before meeting Clemson and had been ranked as high as #5 in the nation.

Clemson proved it should be ranked among the best in the nation with its performance at Maryland. The Tigers have never lost a game in their history when gaining at least 200 rushing yards and 200 passing yards, and they kept that streak intact that day at Maryland with 226 rushing yards and 216 passing yards in a 28-24 victory.

It was a day of big plays on both sides. First, Jerry Butler clinched **AP** First-Team All-America status with an 87-yard touchdown catch from Steve Fuller. After Steve Atkins ran 98 yards for a score to give Maryland a 21-14 lead, Fuller hit Dwight Clark for a 62-yard touchdown pass to tie the score. Chuck Rose recovered an onside kick with 1:56 left after a Maryland field goal and Fuller ran out the clock with some timely option runs.

The regular-season-finale was played in front of a record crowd of 78,000 fans against the Gamecocks. Clemson had been constructing the South upperdeck stands, luxury suites, and press box during the season, and it had sold 15,000 tickets to the game prior to its completion. The structure was finished a full two days prior to the game, much to the relief of Athletic Director Bill McLellan.

The environment was electric, especially when Clemson jumped out to a 21-0 lead in the first quarter behind a running attack that would finish the game with 397 yards. Three different Tigers (Fuller, Marvin Sims, Lester Brown) all went over 100 yards rushing, the first time Clemson had three 100-yard rushers in a game since 1950. The Tigers coasted to a 41-23 victory, the ninth straight win to close the regular season. Clemson was again invited to the Gator Bowl after the game.

1978 Starters

Offense

Pos.	Player	Hgt.	Wgt.	Cl.	Starts
LT	Billy Hudson	6-3	234	Sr.	12
LG	Chris Dolce	6-2	245	Jr.	12
C	Jeff Bostic	6-1	221	Jr.	12
RG	Joe Bostic	6-4	258	Sr.	10
RT	Steve Kenney	6-4	248	Sr.	9
TE	Anthony King	6-1	226	Sr.	10
SE	Jerry Butler	6-1	180	Sr.	12
QB	Steve Fuller	6-4	198	Sr.	12
TB	Lester Brown	6-0	175	Jr.	8
FB	Marvin Sims	6-4	223	Jr.	10
FLK	Dwight Clark	6-3	204	Sr.	9
PK	Obed Ariri	5-9	160	So.	12

Defense

Pos.	Player	Hgt.	Wgt.	Cl.	Starts
DE	Jonathan Brooks	6-3	210	Sr.	12
DT	Jim Stuckey	6-5	252	Jr.	12
MG	Rich Tuten	6-1	235	Sr.	12
DT	Toney Williams	6-3	240	Sr.	12
DE	Steve Gibbs	6-3	214	Sr.	9
SLB	Randy Scott	5-11	215	Sr.	12
WLB	Bubba Brown	5-11	222	Jr.	12
CB	Willie Jordan	5-9	186	Sr.	9
SS	Rex Varn	6-1	175	Jr.	8
FS	Bubba Rollins	5-10	186	Sr.	9
CB	Steve Ryan	6-0	176	Sr.	11
P	David Sims	6-4	222	So.	12

The Tigers improved to a #7 national ranking the following Tuesday, November 28. What should have been a week of rest and reflection for the Clemson administration turned to tumultuous times.

Tiger Head Coach Charley Pell had been named ACC Coach-of-the-Year for the second straight year and had taken a docile Clemson program that had won a combined five games in 1975 and 1976 to a 18-4-1 mark in his two years as head coach. The market for his services was off the charts and he knew his stock would never be higher. When Florida called, he listened.

On December 4, Pell accepted Florida's offer to become its next head coach. Clemson acted quickly and named Danny Ford, then offensive line coach and assistant head coach, as his successor the next day. Ford would be the youngest Division I head coach in the nation and would coach his first game against the legendary Woody Hayes.

The Tigers led most of the game and had a 17-15 advantage after Ohio State scored in the middle of the fourth quarter. Jim Stuckey had stopped quarterback Art Schlichter on a two-point conversion attempt that would have tied the game.

Ohio State got the ball back with over three minutes left after a Tiger fumble. On third-and-five from the Clemson 24 with over two minutes left, Schlichter dropped back to pass. His throw over the middle was intercepted by sophomore Charlie Bauman, a second-team middle guard who had dropped into coverage. It would be the only interception of his four-year career.

1978 Results (11-1)

Date	Score	W-L	Site	Opponent	Final
9-16	**58-3**	**W**	**H**	**The Citadel**	**5-6**
9-23	0-12	L	A	Georgia	9-2-1
9-30	**31-0**	**W**	**H**	**Villanova**	**5-6**
10-7	**38-7**	**W**	**H**	**Virginia Tech**	**4-7**
10-14	30-14	W	A	Virginia	2-9
10-21	**28-8**	**W**	**H**	**Duke**	**4-7**
10-28	33-10	W	A	N.C. State	9-3
11-4	51-6	W	A	Wake Forest	1-10
11-11	**13-9**	**W**	**H**	**North Carolina**	**5-6**
11-18	28-24	W	A	Maryland	9-3
11-25	**41-23**	**W**	**H**	**South Carolina**	**5-5-1**
12-29	17-15	W	N1	Ohio State	7-4-1

N1 - Gator Bowl at Jacksonville, FL; Note: Home games in **bold**.

Bauman returned the ball to the Clemson 36, where he was run out of bounds on the Ohio State sidelines directly in front of Hayes. After Bauman stood up, Hayes took a swing, hitting Bauman in the throat. Clemson ran out the clock to gain the 17-15 victory, its first win over a Big Ten team.

ABC never showed a replay, so the media at the game was not totally sure what had caused the fracas on the field.

Even Bauman said in the postgame interviews, "I think he may have hit me. I was face-to-face with him. There was a lot of commotion and in the excitement, I think he may have hit me. I just want to see the film."

The next morning, Ford spoke for most of Tiger Nation about what had transpired the night before. "Coach Hayes is a great football coach and a great man. I hate to see it happen and hate that Clemson was involved in it. He's done a lot for college football."

The next afternoon, it was obvious to the Buckeye athletic administration that Hayes' behavior could not be tolerated. He was fired after 25 years as the Buckeyes' head coach.

After the victory, Clemson moved up to #6 in the final **AP** ranking, at the time, the highest final ranking in school history. It was quite a celebrated beginning for the young Ford.

Tim Bourret is Clemson's Sports Information Director and is in his 31st year at Clemson.

Senior quarterback Steve Fuller was named ACC Player-of-the-Year and earned first-team Academic All-America accolades in 1978.

BOUNTYLAND QuickStop

"Home of the World's Best Customer"

1503 Blue Ridge Blvd.
Seneca, SC
882-4599

235 E. Main Street
Walhalla, SC
638-7221

12099 Wells Hwy
Seneca, SC
882-6949

16096 S. Hwy 11
Fair Play, SC
972-3535

10941 Clemson Blvd.
Seneca, SC
654-0801

5034 S. Hwy 11
Westminster, SC
647-6307

6415 Hwy 24
Townville, SC
287-1906

22 Dillard Road
Highlands, NC
828-526-4382

102 Walhalla Road
Westminster, SC
647-2132

115 Franklin Road
Highlands, NC
828-526-2443

590 JP Stevens Road
Seneca, SC
653-5100

Corporate Office
5038 S. Hwy 11
Westminster, SC
647-7282

EXXON

We're drivers too.

James F. Barker

Clemson University President

In addition to being a teacher and a leader, James F. Barker is an architect, an artist, and a builder of one of the nation's most-rapidly improving public universities... Clemson. Barker came to the office in 1999 with a clear vision and goal of making Clemson one of the nation's top-20 public universities...an institution that draws outstanding faculty and students, provides an unmatched academic experience, and helps drive the state's economic development.

A 1970 Clemson graduate, Barker has said, "South Carolina needs a top-tier research university, and our students deserve to have access to a top-tier education without leaving their home state. Building Clemson's academic, research, and service programs to the level where we can compete with anyone will benefit our state, our students, and our alumni."

Clemson, already South Carolina's top-ranked national public university, is making strides toward that goal. During Barker's presidency, the university has:

- been recognized as **Time Magazine's** "Public College-of-the-Year" and twice ranked #1 among the "Best Places to Work in Academia" by **The Scientist Magazine**.
- been ranked among the nation's top-30 public universities by **U.S. News & World Report**.
- developed and implemented an academic "Road Map" with eight emphasis areas aligned with South Carolina's economic needs.
- launched major new education and research-based economic initiatives, including the Clemson University International Center for Automotive Research (CU-ICAR) in Greenville, the Center for Advanced Materials in Anderson County, and the Clemson University Restoration Institute in North Charleston.
- redesigned the general education curriculum to focus on learning outcomes and give undergraduates more opportunities for study abroad, service-learning, and research.
- developed an innovative undergraduate research program called "Creative Inquiry," which pairs small teams of students with a senior faculty member on multi-year voyages of discovery.
- set new records for students applications (at both the undergraduate and graduate levels), private giving, external research support, and study-abroad participation.
- opened a new "European portal" with the launching of the Thomas Green Clemson University Center in Brussels, Belgium.

Working with state leaders and private industry partners, Barker has steered Clemson into a greater economic development role. The first technology neighborhood at the CU-ICAR campus near I-85 is complete and classes are being taught at the Campbell Graduate Engineering Center there.

Head Coach Tommy Bowden and President Jim Barker have worked together in their current positions for nearly a decade.

Planning has begun for Technology Neighborhood II. Leading the academic programs are distinguished professors brought to the state to hold endowed chairs established under the South Carolina Research Centers of Excellence Act. Three of the four chairs devoted to automotive engineering (funded by financial support from BMW, Michelin, and Timken) have been filled.

Clemson is also investing more than $80 million to support an advanced materials industry cluster. The linchpin is the Advanced Materials Research Laboratory, located at the Advanced Materials Center off I-85 in Anderson County (formerly known as Clemson Research Park). The facility includes one of the nation's top optical materials and electron microscopy laboratories. Ground was broken in June of 2008 for a new Innovation Center, which will provide space for startup companies that spin off from Clemson research advances.

Barker is a leading voice in higher education, not only in South Carolina but nationwide. He currently chairs the Division I Committee of the NCAA Board of Directors and delivered a keynote address at a symposium in Washington D.C. on Global Best Practices in science & technology parks. It was sponsored by the U.S. National Academy of Sciences in cooperation with the Association of University Research Parks, and his topic was CU-ICAR. His essay, "The Architect as University President," was published in **The Chronicle of Higher Education** in March of 2008.

For his leadership, Barker has received the Order of the Palmetto, South Carolina's highest civilian honor, and The Cliff's Business Person-of-the-Year Award from **Greenville Magazine**. He has also received the James T. Rogers Meritorious Service Award from the Southern Association of Colleges & Schools.

As Clemson's President, Barker remains committed to the classroom. Each spring, he is part of a team that teaches an undergraduate course exploring "a sense of place" in architecture, literature, and history.

In presenting Barker with the Distinguished Alumnus Award in 2005, Washington University Chancellor Mark Wrighton said, "James F. Barker has taken the architectural skills and knowledge required to design a building and applied them to the future of a university. His architect's vision, collaborative instincts, and sense of place are rapidly pushing Clemson up through the ranks of the nation's top public universities. He has become a leader in national academic circles by creating a new model of education, building interdisciplinary partnerships among the professional schools and the basic curriculum by tearing down artificial walls between disciplines."

A native of Kingsport, TN, Barker earned his bachelor of arts degree from Clemson in 1970 and his master of architecture & urban design degree from Washington University in Saint Louis, MO in 1973. He and his wife Marcia have a son Jacob and daughter-in-law Rita Bolt, and another son Britt.

Jim & Marcia Barker along with Terry Don & Tricia Phillips

Coach's Low Country™ Tailgate Classic

"Its Only Limitation Is Your Imagination!"®

Coach's Low Country™

Seasoning *BBQ Sauce* *Lemonade* *Sweet Tea* *Beef Brisket* *Boston Butt* *Kielbasa Sausage* *Meatballs*
Chicken Tenders *Baby Back Ribs* *Hot Dogs* *Baked Beans* *Cole Slaw* *Vinaigrette/Marinade* *Chips* *Low Country Bo*

Tri-County ACE®
More Than Just A Hardware Store
The helpful place.

290G Applewood Ctr. Pl. #328 • Seneca, SC 29678 • Ph: 864.885.9225 • F: 864.886.0669 • www.coachlowcountrybrands.com

Dr. Terry Don Phillips

Clemson University Athletic Director

For a person who has coached and worked in athletic administration his entire career, it may be surprising that Dr. Terry Don Phillips defines his passion and drive as Clemson's athletic director by his recent inclusion as one of the 100 Most Influential Sports Educators in America, as named by The Institute for International Sport at the University of Rhode Island. The institute's objective involved a four-year process and resulted in a list that spans scholars, Olympians, coaches, and other industry leaders "who have creatively and effectively used sport in the very best way as a means to educate and shape positive values."

Phillips' athletic career and academic pursuits epitomize that desire. Perhaps still the only Division I athletic director with both a doctorate and law degree, he uniquely blends the discipline and inspiration created on each side of campus. In his seventh year at Clemson, he has firmly put his imprint on the University and Tiger athletics through his leadership toward a balanced, positive environment for success.

Those influences are obvious in his strategic plan for Tiger athletics, which provides for a model program that can compete at the highest levels with academic integrity, concern for the student-athlete, financial responsibility, and in full compliance.

By far, Phillips' deepest professional satisfaction is reflected in the young man or woman who defies the rigor and challenges of a student-athlete, achieves in the classroom, triumphs in competition, acquires healthy life skills, and leaves Clemson with a degree, fully prepared for a bright future.

Phillips' leadership is obvious both visually and through the vast improvements in Clemson's facilities, most notably the new WestZone at Memorial Stadium. Through a practical and steady fiscal approach, the first phase of the $57-million project was completed in the fall of 2006 with the installation of new locker rooms and 1,000 private luxury club-level seats.

The Phase II funding, which includes a comprehensive football facility and new strength training center for the program, has been finalized and construction began in the summer of 2008. When complete, the Jervey and McFadden buildings will undergo a makeover for the men's and women's Olympic sports.

Other improvements have taken place at many other athletic facilities, contributing to the program's all-around performance in 2007-08. Eight Tiger programs finished in the top 25 for the second straight year.

The Clemson football and men's basketball teams both finished in the final top 25 of their respective **AP** polls. That was just the third time in school history that had been achieved, including the first time since the 1989-90 academic year. Clemson was one of just five programs nationally ranked in the top 25 of both sports.

Clemson's women's programs had a strong year, as the women's tennis and volleyball teams claimed ACC Championships. Both of those programs, plus the young rowing program, received NCAA bids and were ranked in the final top 25.

From an academic standpoint, all of Clemson's sports programs performed strongly in terms of the NCAA's graduation success rate and APR statistics. The student-athletes combined to earn a 2.89 GPA for the 2007-08 academic year, with eight sports programs posting at least a 3.0 GPA in one of the two semesters. The football program posted its highest team GPA on record as well.

Phillips was recognized nationally for his performance at Clemson in June of 2006 when he was honored by NACDA (National Association of Collegiate Directors of Athletics) as the 2005-06 GeneralSports Turf Systems Athletic Director-of-the-Year for the Southeast Region of the FBS. He was one of just four FBS athletic directors honored at the annual convention in New Orleans, LA.

Excellence in academics has been a constant on his resumé. He has an undergraduate degree from Arkansas (1970), a master's degree from Virginia Tech (1974), a doctorate from Virginia Tech (1978), and a law degree from the University of Arkansas School of Law (1996). He is a member of the Arkansas Bar, American Bar Association, and Sports Lawyers Association.

Phillips remains a classroom presence by teaching a sports law section in Clemson's Accountancy & Legal Studies department. In addition, he is past chair of the NCAA Division I Infractions Appeals Committee. He has written on diverse areas, such as antitrust and the NCAA, student-athlete welfare, alternative dispute resolution, and Title IX. His doctoral dissertation on Title IX involved a historical review of the law and was the first national study of Title IX implications on college athletic programs. This research spawned his intent and desire to study law.

Terry Don Phillips, in his seventh year as head of the athletic department, teaches an undergraduate law course at Clemson.

From an experience standpoint, Phillips has worked in nearly all phases of college athletics. He coached on the football staff at Virginia Tech, supervised spring sports and student-athlete enrichment at Florida, handled athletic fundraising at Missouri and Arkansas, and had 15 years experience as an athletic director, including 13 at the Division I level, prior to his appointment at Clemson, coming from Oklahoma State.

Football was transformed from a perennial losing status to defeating Oklahoma during five of the eight years he was associated with Oklahoma State (1994-02). For this, he received the National Football Foundation Oklahoma Chapter Outstanding Contribution to Amateur Football Award in 2002. Additionally in 2006, he was named one of the top-25 most influential people in the history of Oklahoma State Athletics by **GoPokes Magazine**.

When it came to success on the field and in the classroom, Oklahoma State's programs were among the Big 12's best. The achievements of the program included two national titles in men's golf, a men's basketball Final Four appearance, two trips to the College World Series, 13 Big 12 titles, and 11 individual national champions along with 53 academic All-Americans.

Before leading Oklahoma State, Phillips served as senior associate athletic director at Arkansas from 1988-94. He ran the daily operations and had oversight of facility projects for the men's programs, and he was president of the Razorback Foundation.

Phillips was the athletic director at Liberty (1980-81) and Louisiana-Lafayette (1983-88). He was also an assistant athletic director at Missouri (1981-83) and began his administrative career in 1979 as an assistant athletic director at Florida.

Phillips began his career in college athletics coaching football. He started as a graduate assistant at Arkansas in 1970 and 1971. He moved on to Virginia Tech as an assistant coach (1971-78) before joining the ranks of athletic administration.

Winning has been on Phillips' resumé since his playing days at Arkansas. He lettered on three Frank Broyles teams (1966,68,69), where he and his brother Loyd, an Outland Trophy winner, were starting defensive tackles. Arkansas had a 27-5 record in the three years, played two Sugar Bowl games, and played in the memorable 1969 National Championship game against Texas.

In addition to Phillips' tenure with the NCAA Infractions Appeals Committee, he also serves on the NCAA Select Committee for At-Risk Student-Athletes and works with the NCAA certification program. He currently serves on several ACC Committees...chair of the Committee on Infractions & Penalties, Committee on Awards, Television Committee, Men's Basketball Committee, and Football Committee.

Phillips has two children, John Dennis (31) and Sarah-Jane (28), and three stepchildren, Meagan (19), a sophomore at Clemson and proud member of Tiger Band, Marshall (18), and Madison (16). His wife Tricia is a graduate of the University of Missouri School of Journalism and earlier enjoyed a career in athletics and development. She is now active in the Clemson and Seneca communities.

American Services, Inc.

American Security ★ Action Staffing ★ ACI Janitorial

Three Services: One Solution

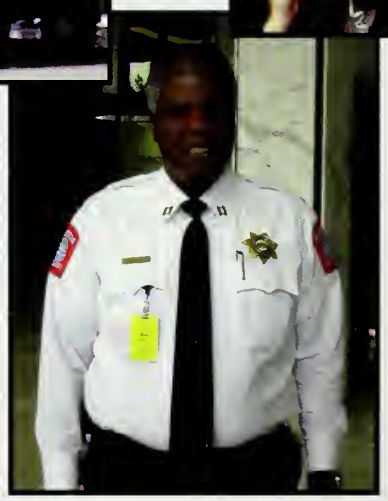

American Security:
Professional Security Personnel

Action Staffing:
Solutions to your Staffing Needs

ACI-Janitorial:
Complete Janitorial Contractor

At American Services, Inc. we are proud to employ over 5,500 people, operate 9 offices, occupy positions in 7 states, and maintain total billing in excess of $86 million.

How May We Serve You?

Serving Clients across the Southeast.

Call Us Today! 1-800-338-7217

Anderson • Charlotte • Charleston • Clinton • Columbia

Gaffney • Greenville • Seneca • Spartanburg

We are proud to provide Security Personnel and Parking Staff at Death Valley for the Clemson University Football Team!

GO TIGERS!

Have you graduated from the usual stadium fare?

Meet the two newest residents of Death Valley!

Whether you're tailgating or just need a snack between quarters, nothing makes a good time better like great food. This year, there are two new favorites to choose from, and they're conveniently available in the stadium.

Pick up some World Famous Calabash Chicken® and Cheese Fries from FATZ cafe.

Stop by Quiznos for grab-and-go subs and wraps.

Don't forget about our campus locations of Chick-fil-A in the Canteen and chili's too located next to Harcombe Dining Hall in the Student Union. Both are open and ready to serve you when you're at the big game.

Tommy Bowden

Head Coach

When one looks at Head Coach Tommy Bowden's resumé, the first thing that comes to mind is consistency. Bowden has completed 11 seasons as a Division I head coach, and all 11 of his teams have been bowl eligible. Only five other active head coaches have had a team bowl eligible every year since 1997. His 65.4 winning percentage as a head coach is in the top 15 in the nation among active Division I coaches with at least 10 years of experience.

Each of his last eight teams has had a winning record. A winning season in 2006 gave him a Clemson coaching record seven consecutive winning seasons (now eight in a row), and he became just the fifth head coach in ACC history to record seven straight winning seasons with the same program.

There has also been consistency in terms of success against Clemson's in-state rival South Carolina. The Tigers have won seven of the nine meetings since Bowden became Clemson's head coach in 1999, and the 78-percent winning mark is the best of any Tiger head coach in history against the Gamecocks given a minimum of five games. He has an average scoring margin of +9.4 points per game in the rivalry game, and all seven wins have been recorded against future Hall of Fame Head Coaches Lou Holtz and Steve Spurrier.

In 11 seasons as a Division I head coach, Bowden has an 87-46 record (.654). In conference games, he has never had a sub-.500 record, and his overall conference record stands at 53-31 (.631).

In nine years at Clemson, he has a 69-42 record (.622) and eight bowl appearances. He has 42 ACC wins as well. The only programs with more ACC victories during this time are Florida State and Georgia Tech. The 69 overall victories are third-most in Clemson history. The 29-7 victory over South Carolina in the 2004 season-finale moved Bowden ahead of Hall of Fame Coach Jess Neely into third place on Clemson's coaching wins list. Only Frank Howard and Danny Ford are ahead of Bowden.

Clemson has won at least eight games each of the last three years, as he became the first Tiger head coach to record back-to-back eight-win seasons in 15 years.

Twice Bowden has been named ACC Coach-of-the-Year (1999,03), joining Howard, Charley Pell, and Ford as the only two-time recipients of that award in Tiger history. In January of 2006, he was given the Grant Teaff National Coach-of-the-Year Award by the Fellowship of Christian Athletes.

Off the field, Clemson has graduated nearly 80 percent of its seniors in his nine years. Clemson's graduation success rate of 94 percent in 2005 was fourth-best among the 119 Division I-A programs. In 2003, Clemson was #11 in the nation, including second among public institutions, in the NCAA graduation-rate study for scholarship football signees who entered Clemson in 1996. Clemson was #1 in the nation in graduation rate among African-Americans (100 percent). Each of the top-eight semester team GPAs have been recorded under Bowden as well.

The 2007 Tigers had a 9-4 overall record thanks in part to the right arm of first-year starting quarterback Cullen Harper. The Tigers were ranked #21 in the final **AP** poll with a team that started only six seniors. Harper passed for 2,991 yards and a school-record 27 touchdowns against only six interceptions. He led an offensive unit that averaged 403 yards and 33 points per game.

For the second year in a row, the Tigers had four First-Team All-ACC selections on offense, including wide receiver Aaron Kelly, in 2007. The junior had a Tiger-record 88 receptions for 1,081 yards and 11 touchdown catches (also a school record).

Clemson was ninth in the nation in yards allowed per game (307). The Tigers were also in the top 10 in the nation in scoring defense (18.7) and turnover margin (+1.0).

The Tigers ran off two four-game winning streaks in 2007, starting with a season-opening 24-18 win over #19 Florida State. It was Clemson's fourth win in the last five games against the Seminoles. The season was also highlighted by a 70-point scoring performance in a win over eventual MAC champion Central Michigan and a 44-10 win over Wake Forest. The Tigers also defeated rival South Carolina 23-21 on Mark Buchholz's field goal as time expired.

His 2006 team set numerous offensive records on its way to totaling 55 touchdowns and scoring nearly 33 points per game. Clemson had four First-Team All-ACC selections on offense, including 1,000-yard rusher James Davis, and the Tigers led the ACC in a majority of offensive categories.

The Tigers had a landmark 31-7 win over #13 Georgia Tech at Memorial Stadium. Clemson dominated the Yellow Jackets thanks in part to 332 combined rushing yards by James Davis and C.J. Spiller. That same weekend, **ESPN** College GameDay made its first-ever appearance in Tigertown. It was the second win over a top-15 team in 2006, as the Tigers also won at #9 Florida State.

In November of 2006, Bowden was named a semifinalist for the Maxwell Club George Munger National Coach-of-the-Year Award. A big reason for his naming was the fact that the Tigers overcame numerous injuries, including the loss of linebackers Anthony Waters and Tramaine Billie. His team defeated ACC Champion Wake Forest, the second straight season he beat the league champion.

In 2005, Clemson had an 8-4 record, including a 3-2 mark against top-25 ranked teams. All four of the losses were by six points or less and by a total of 14 points. Two of those losses came in overtime, therefore the Tigers lost the four games by a combined five points at the end of regulation.

The 2005 team won six of its last seven games, including a 19-10 win over Colorado in the Champs Sports Bowl. The Tigers had the best record among the 12 ACC teams over that time period.

Bowden's 2004 Tiger team featured a defense that was 11th in the nation in pass efficiency defense. The unit had 42 sacks to finish in the top 10 in the nation. Leroy Hill was named ACC Defensive Player-of-the-Year and an **AP** Third-Team All-American. Cornerback Justin Miller was a semifinalist for the Jim Thorpe Award and was a second-team All-American as a kick returner. Wide receiver Airese Currie led the ACC in receptions and receiving yards.

Clemson played a complete game at #10 Miami (FL) on November 6, 2004 and beat the Hurricanes 24-17 in overtime in the Orange Bowl. It was the second overtime win of the year for the Tigers.

The win over Miami gave Bowden three wins over top-10 programs in a 13-game span, something that had been done at Clemson just once previously (1981 National Championship

The Bowdens - Ryan, Linda, Lauren, Tommy, dog Lucy

The Bowden File

Playing Experience
Wide receiver at West Virginia (1973-76).

Education
B.S. degree in physical education with a minor in health from West Virginia in 1977.

Head Coaching Record
87-46 (.654) in 11 seasons...18-4 (.818) in two seasons at Tulane...69-42 (.622) in nine seasons at Clemson.

Personal Data
Born July 10, 1954...married to the former Linda Joan White...the couple has a son Ryan (26), a 2004 Clemson graduate and 2007 law school graduate of Regent University, and daughter Lauren (23), a 2007 Clemson graduate.

team). All three of those programs (Florida State, Tennessee, Miami) have won the national title within the last decade.

During the last five seasons, Bowden has won 11 games over coaches who have won the national title (Bobby Bowden (four times), Phillip Fulmer, Larry Coker, Holtz (twice), Spurrier (twice), and Howard Schnellenberger). These big wins have stimulated interest in the program. The Tigers averaged 81,335 fans per home game in 2007. Clemson has finished in the top 20 in home football attendance each of the nine seasons Bowden has been at Clemson, and six of the top-10 average attendance seasons have come during his tenure.

With Clemson's selection to the 2004 Peach Bowl, Bowden became the first head coach in Clemson and ACC history to take a team to a bowl game in each of his first five seasons. In fact, no Tiger coach had ever done so more than twice to open his career.

The 2003 season was a breakthrough year in many ways. Clemson earned its highest-ever win over a ranked team with a 26-10 win over #3 Florida State. The Tigers also beat #24 Virginia in a thrilling overtime contest. The 39-3 win over a bowl-bound Georgia Tech team in Atlanta was Clemson's largest victory margin in the series since 1900 as well.

The 2003 victory over Florida State, Clemson's first in 12 tries since the Seminoles joined the ACC, was the beginning of a four-game winning streak to close the season. In those four games, Clemson outscored its opponents 156-48, an average score of 39-12. Clemson defeated South Carolina in Columbia by a score of 63-17. It was the most points ever scored by a team in series history and the Tigers' largest victory margin in the series since 1900.

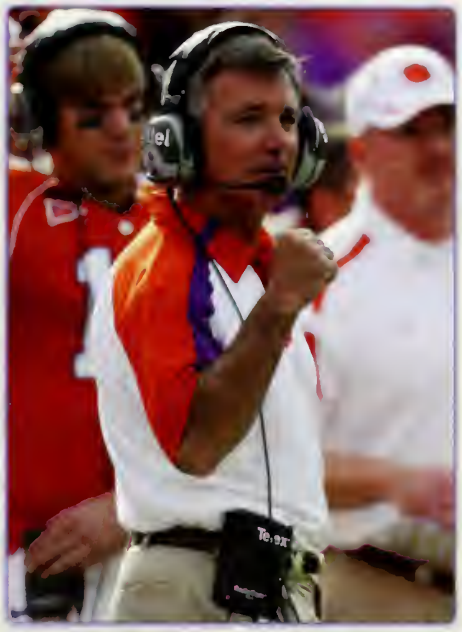

Under Tommy Bowden, Clemson has reached new heights in terms of offensive production.

The season concluded with a 27-14 win over #6 Tennessee, the highest-ranked team Clemson has defeated in a bowl game since 1981, when the Tigers beat #4 Nebraska in the Orange Bowl to claim the national title. As a result, Clemson finished with nine wins and a #22 national ranking.

Over the final four games of the season, Bowden defeated two coaches (Bobby Bowden, Holtz) who had already earned 200 wins to become the first coach in NCAA history to beat a pair of 200-game winners in a month's time. He also registered wins over three coaches (Bowden, Holtz, Fulmer) who had previously won a national title.

The 2002 season included victories over bowl teams Georgia Tech and Wake Forest, and a third victory in four years over arch-rival South Carolina. Clemson gained 434 yards of total offense in the 27-20 win over the Gamecocks, the most yards against Holtz's defense all season.

The 2001 campaign demonstrated Bowden's ability to win in the long run, as he had the second-youngest "two-deep" in the ACC. Thirty-four of his top 44 players were underclassmen. Fourteen different freshmen saw action in 2001, including 10 who played at least 10 games.

When Bowden came to Clemson in 1998, he inherited a team with a 3-8 record. By late October of 2000, just 14 months after his first game, Clemson was ranked #3 (**USA Today**) in the nation after an 8-0 start. That ranking was Clemson's highest in 16 years. The #14 final ranking by that same publication was its highest final listing since the 1990 season.

Considerable improvement is a common phrase for Bowden-coached teams. In each of his first four years he coached at the Division I level, his team showed at least a three-win improvement over the previous year, believed to be a first in Division I history. Bowden is just the third coach in history to bring the Tigers to a three-win improvement in consecutive years and was one of just two Division I coaches to do it over the 1999 and 2000 seasons.

Bowden's second Clemson team (2000) was one of the most decorated in history. Six different Tigers were finalists or semifinalists for national position awards, including linebacker Keith Adams, who was one of three finalists for the Butkus Award. Clemson finished the season 9-3 in 2000 and had a #14 final ranking in the **USA Today** poll.

In 1999, Bowden accomplished a personal milestone that no Clemson coach had attained since 1981, the year the Tigers won the National Championship. He became the first Clemson coach since Ford to be named ACC Coach-of-the-Year.

Bowden led the Tigers to a 6-6 record and 5-3 mark in the ACC against the nation's seventh-toughest schedule according to the **Sagarin** rating. The Tigers finished tied for second with Georgia Tech and Virginia in the final ACC standings, a six-place improvement over the previous season, the greatest one-season jump in ACC history in league play.

Making strong improvement in his first year with a program was nothing new for Bowden. In the two seasons he was the head coach at Tulane, Bowden took a team that had been 4-18 in the two years previous to his arrival, and he emotionally and numerically reversed the team's fortunes with an 18-4 record, posted an 11-1 conference mark, and finished the 1998 season ranked #7 in the nation in both polls. Tulane and Tennessee were the only undefeated teams in college football in 1998.

Tulane's accomplishments on offense were noteworthy in 1997, but its offensive numbers reached uncharted areas in 1998. Tulane was the only school in the nation that averaged over 300 passing yards per game and 200 rushing yards per game. The team was fourth in the nation in total offense (507.1) and second in scoring (45.4).

His team ranked #7 in the final **AP** poll and was a mainstay there from the third week of the season. Tulane had not been ranked at any time since 1979 and had not been ranked in a final poll since 1973. After Bowden accepted the job at Clemson, Tulane defeated Brigham Young in the Liberty Bowl.

A look to the list of coaches who had undefeated seasons in the 1990s shows two other men named Bowden. His father, Florida State Head Coach Bobby Bowden, had a perfect regular season in 1996 and 1999, while his brother Terry posted a perfect regular season at Auburn in 1993. Obviously, the Bowdens are the first family of college coaching, and this "Wonder Years" environment had a lot to do with Tommy Bowden's decision to enter coaching.

The fatherly influence of a college coach who reached 300 career wins against his son in 1999 also had an influence on other members of the family. Bobby Bowden is the winningest coach in Division I history. Terry has been a head coach at Samford and Auburn, posting a 47-17-1 record at the latter.

Tommy Bowden began his college football experience as a walk-on wide receiver at West Virginia. He played for his father between 1973-75 and then for Frank Cignetti during the 1976 season.

Born July 10, 1954 in Birmingham, AL, he is married to the former Linda Joan White, who he first met when the two were in school together at Morgantown (WV) High School. The couple has two children, Ryan (26), a 2004 Clemson graduate and 2007 law school graduate of Regent University, and Lauren (23), a 2007 graduate of Clemson, who is currently a secondary school educator.

Bowden's Coaching Records

Year	School	Position(s)	W-L	Bowl
1978	Florida State	DB	8-3	
1979	Florida State	DB	11-1	Orange
1980	Auburn	RB	5-6	
1981	Florida State	TE	6-5	
1982	Florida State	TE	9-3	Gator
1983	Duke	QB	3-8	
1984	Duke	QB	2-9	
1985	Duke	OC,QB	4-7	
1986	Duke	OC,QB	4-7	
1987	Alabama	WR	8-4	Hall of Fame
1988	Alabama	WR	9-3	Sun
1989	Alabama	WR	10-2	Sugar
1990	Kentucky	OC,WR	4-7	
1991	Auburn	OC,WR	5-6	
1992	Auburn	OC,WR	5-5-1	
1993	Auburn	OC,WR	11-0	
1994	Auburn	OC,WR	9-1-1	
1995	Auburn	OC,WR	8-4	Outback
1996	Auburn	OC,WR	8-4	Independence
1997	Tulane	HC	7-4	
1998	Tulane	HC	11-0	*Liberty
1999	Clemson	HC	6-6	Peach
2000	Clemson	HC	9-3	Gator
2001	Clemson	HC	7-5	Humanitarian
2002	Clemson	HC	7-6	Tangerine
2003	Clemson	HC	9-4	Peach
2004	Clemson	HC	6-5	
2005	Clemson	HC	8-4	Champs Sports
2006	Clemson	HC	8-5	Music City
2007	Clemson	HC	9-4	Chick-fil-A

* - did not coach team in bowl game

Years as a coach:.....30
Record of teams as assistant:.....129-85-2 (.602)
Record of teams as head coach:.....87-46 (.654)
Record of teams in conference games:..53-31 (.631)
Record at Clemson:.....69-42 (.622)

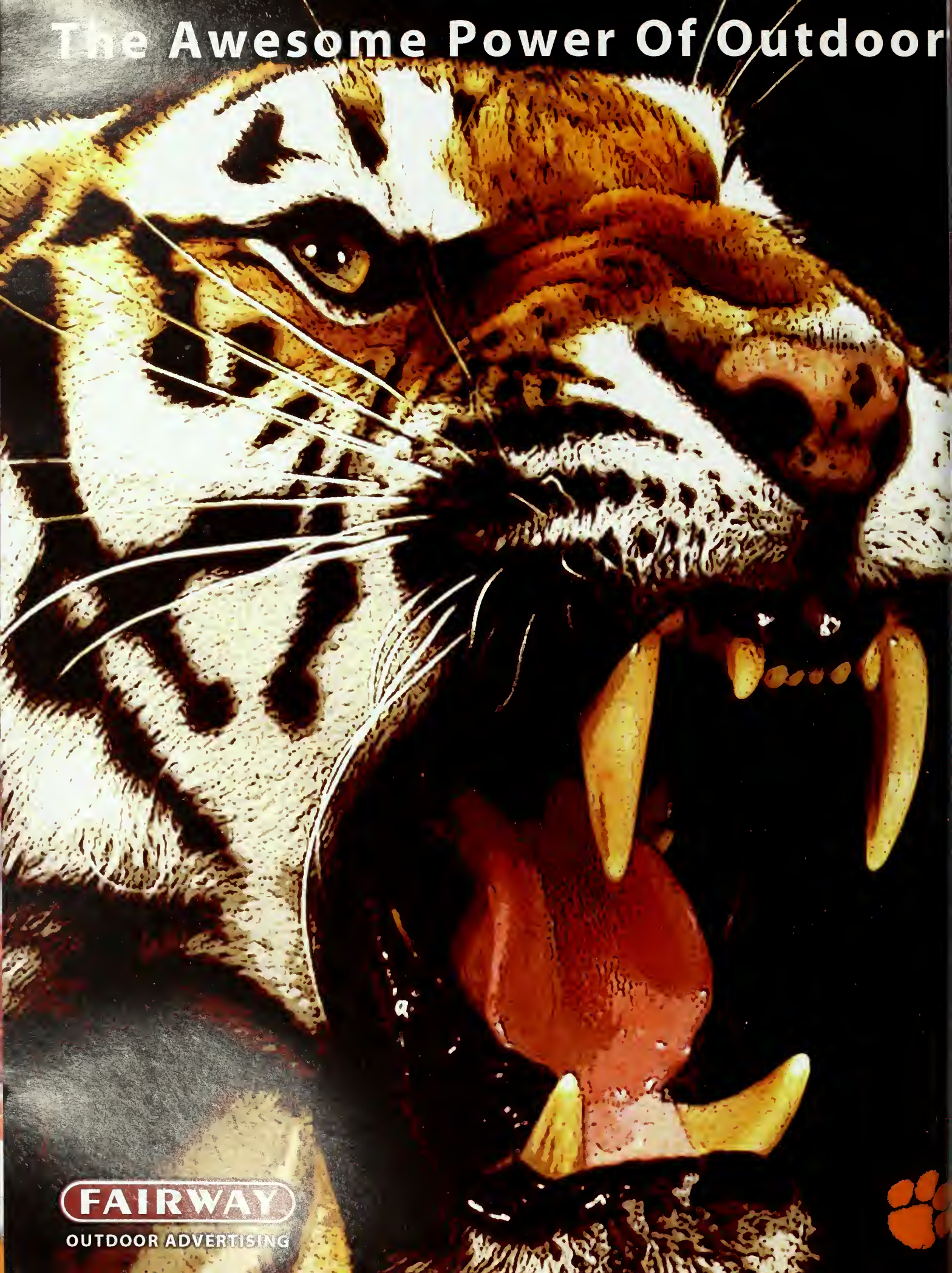
The Awesome Power Of Outdoor
FAIRWAY
OUTDOOR ADVERTISING

Brad Scott

- Associate Head Coach
- Offensive Line
- 10th Season at Clemson
- 28th Season Overall
- South Florida '79
- Born September 30, 1954

Playing Experience
Three-year letterman and two-year starter on the offensive line at Missouri-Rolla (1973-75).

Education
B.A. degree in science education from South Florida in 1979...M.S. degree in athletic administration from Florida State in 1984.

Coaching Experience
Assistant coach at DeSoto High in Arcadia, FL (1979)...assistant coach at Hardee Senior High in Wauchula, FL (1980)...graduate assistant coach at The Citadel (1981)...head coach at DeSoto High (1982)...graduate assistant coach at Florida State (1983,84)...recruiting coordinator/tight ends at Florida State (1985-89)...offensive coordinator/offensive line at Florida State (1990-93)...head coach at South Carolina (1994-98)...assistant head coach/tight ends at Clemson (1999,00)...assistant head coach/offensive coordinator/tight ends at Clemson (2001-03)...assistant head coach/offensive line at Clemson (2004-06)...associate head coach/offensive line at Clemson (2007).

Bowl Seasons as an Assistant Coach
1983 Peach Bowl...1984 Citrus Bowl...1985 Gator Bowl...1986 All-American Bowl...1988 Fiesta Bowl...1989 Sugar Bowl...1990 Fiesta Bowl...1990 Blockbuster Bowl...1992 Cotton Bowl...1993 Orange Bowl...1994 Orange Bowl...1999 Peach Bowl...2001 Gator Bowl...2001 Humanitarian Bowl...2002 Tangerine Bowl...2004 Peach Bowl...2005 Champs Sports Bowl...2006 Music City Bowl...2007 Chick-fil-A Bowl.

Bowl Seasons as a Head Coach
1995 Carquest Bowl.

Personal Data
Born September 30, 1954 in Arcadia, FL...married to Daryle...the couple has two sons (Jeff 27, John 24); Jeff is a graduate assistant coach at Clemson on the 2008 staff.

Vic Koenning

- Defensive Coordinator
- Defensive Backs
- 4th Season at Clemson
- 23rd Season Overall
- Kansas State '83
- Born February 26, 1960

Playing Experience
Played linebacker at Kansas State (1979-82)...three-year starter and team captain in 1982.

Bowl Participation as a Player
1982 Independence Bowl.

Education
B.S. degree in communications from Kansas State in 1983...M.A. degree in athletic administration from Memphis in 1989.

Coaching Experience
Graduate assistant/strength training coach at Memphis (1986-90)...defensive backs at Memphis (1991-96)...defensive coordinator at Wyoming (1997-99)...head coach at Wyoming (2000-02)...defensive coordinator at Troy (2003,04)...defensive coordinator/defensive backs at Clemson (2005-07).

Bowl Seasons as an Assistant Coach
2004 Silicon Valley Bowl...2005 Champs Sports Bowl...2006 Music City Bowl...2007 Chick-fil-A Bowl.

Personal Data
Born February 26, 1960 in Owasso, OK...married to Tracey...the couple has four children (Kimberly 28, Brady 12, Camden 8, Jackson 7).

Rob Spence

- Offensive Coordinator
- Quarterbacks
- 4th Season at Clemson
- 18th Season Overall
- Iona '81
- Born October 10, 1958

Playing Experience
Played tight end at Iona (1978-81).

Education
B.A. degree in social work from Iona in 1981...M.S. degree in education from Iona in 1990.

Coaching Experience
Assistant coach at Pelham Memorial High in Pelham, NY (1981)...offensive coordinator/junior varsity head coach at Iona Prep in New Rochelle, NY (1982,83)...head coach at Iona Prep (1984-88)...offensive coordinator at Iona (1989)...offensive coordinator/quarterbacks at Hofstra (1990)...quarterbacks at Holy Cross (1991)...inside receivers/tight ends at Maryland (1992,93)...quarterbacks at Maryland (1994-96)...offensive coordinator/quarterbacks at Hofstra (1997,98)...associate head coach/offensive coordinator at Hofstra (1999)...co-offensive coordinator/quarterbacks at Louisiana Tech (2000)...assistant head coach/offensive coordinator at Toledo (2001-04)...offensive coordinator/quarterbacks at Clemson (2005-07).

Bowl Seasons as an Assistant Coach
2001 Motor City Bowl...2002 Motor City Bowl...2005 Champs Sports Bowl...2006 Music City Bowl...2007 Chick-fil-A Bowl.

Personal Data
Born October 10, 1958 in Middletown, DE...married to Susan...the couple has two daughters (Samantha 16, Sydney Rae 13).

Dabo Swinney

- Assistant Head Coach
- Wide Receivers
- 6th Season at Clemson
- 14th Season Overall
- Alabama '93
- Born November 20, 1969

Playing Experience
Lettered three years at Alabama (1990-92)...also a member of the 1988 and 1989 teams...member of the 1992 National Championship team...Academic All-SEC in 1990,92.

Bowl Participation as a Player
1990 Sugar Bowl...1991 Blockbuster Bowl...1991 Fiesta Bowl...1993 Sugar Bowl.

Education
B.S. degree in commerce & business administration from Alabama in 1993...master of business administration from Alabama in 1995.

Coaching Experience
Graduate assistant coach at Alabama (1993-95)...wide receivers/tight ends at Alabama (1996)...tight ends at Alabama (1997)...wide receivers at Alabama (1998-00)...wide receivers at Clemson (2003-06)...assistant head coach/wide receivers at Clemson (2007).

Bowl Seasons as an Assistant Coach
1994 Gator Bowl...1995 Citrus Bowl...1997 Outback Bowl...1998 Music City Bowl...2000 Orange Bowl...2004 Peach Bowl...2005 Champs Sports Bowl...2006 Music City Bowl...2007 Chick-fil-A Bowl.

Personal Data
Born November 20, 1969 in Birmingham, AL...married to the former Kathleen Bassett...the couple has three sons (Will 10, Drew 8, Clay 5).

David Blackwell

- Inside Linebackers
- 6th Season at Clemson
- 17th Season Overall
- East Carolina '97
- Born May 4, 1971

Playing Experience
Played on the offensive line at East Carolina in the 1990 season.

Education
B.S. degree in exercise science from East Carolina in 1997.

Coaching Experience
Undergraduate assistant coach at East Carolina (1992)...rush end linebackers at East Carolina (1993-95)...recruiting coordinator/defensive line at Illinois State (1996,97)...recruiting coordinator/linebackers at Illinois State (1998,99)...linebackers at Pittsburgh (2000-02)...recruiting coordinator/linebackers at Clemson (2003-06)...inside linebackers at Clemson (2007).

Bowl Seasons as an Assistant Coach
1994 Liberty Bowl...1995 Liberty Bowl...2000 Insight.com Bowl...2001 Tangerine Bowl...2002 Insight.com Bowl...2004 Peach Bowl...2005 Champs Sports Bowl...2006 Music City Bowl...2007 Chick-fil-A Bowl.

Personal Data
Born May 4, 1971 in Greenville, SC...married to the former Melissa Androutsos...the couple has a son (D.J. 2).

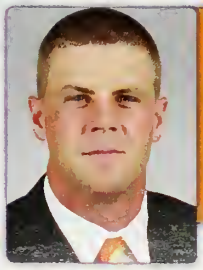

Billy Napier

- Recruiting Coordinator
- Tight Ends
- 3rd Season at Clemson
- 4th Season Overall
- Furman '03
- Born July 21, 1979

Playing Experience
Four-year letterman and two-year starter at quarterback at Furman (1999-02)...two-time All-Southern Conference selection at quarterback.

Education
B.A. degree in health & exercise science from Furman in 2003.

Coaching Experience
Graduate assistant coach at Clemson (2004)...quarterbacks at S.C. State (2005)...tight ends at Clemson (2006)...recruiting coordinator/tight ends at Clemson (2007).

Bowl Seasons as an Assistant Coach
2006 Music City Bowl...2007 Chick-fil-A Bowl.

Personal Data
Born July 21, 1979 in Cookeville, TN...married to the former Ali Lunn.

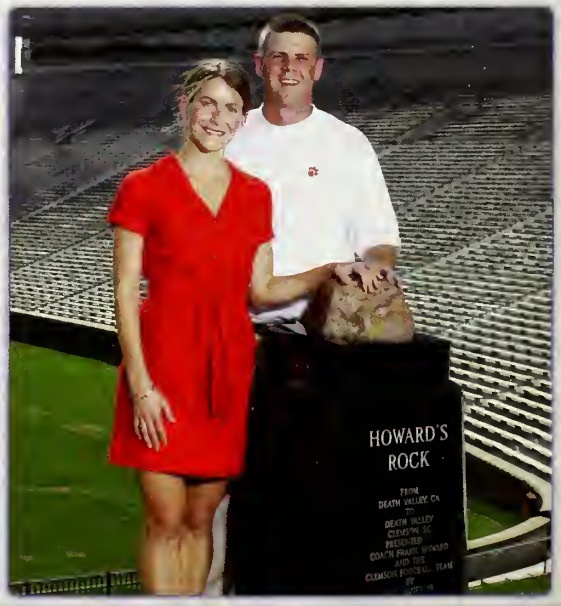

André Powell

- Special Teams Coordinator
- Running Backs
- 2nd Season at Clemson
- 18th Season Overall
- Indiana '89
- Born September 29, 1966

Playing Experience
Letterman at Indiana in 1986 and 1987...named Most Improved Player in 1987 as a senior...attended Lees-McRae prior to attending Indiana.

Bowl Participation as a Player
1986 All-American Bowl...1988 Peach Bowl.

Education
B.S. degree in health, physical education, & recreation from Indiana in 1989.

Coaching Experience
Student assistant coach at Indiana (1988)...graduate assistant coach at Indiana (1989)...graduate assistant coach at South Carolina (1990)...inside linebackers at Army (1991)...running backs at Virginia Military (1992)...running backs at Rhode Island (1993,94)...running backs at Army (1995)...running backs at Virginia (1996,00)...wide receivers at Virginia (1997-99)...running backs at North Carolina (2001-06)...running backs at Clemson (2007).

Bowl Seasons as an Assistant Coach
1988 Liberty Bowl...1996 Carquest Bowl...1998 Peach Bowl...1999 MicronPC.com Bowl...2000 Oahu Bowl...2001 Peach Bowl...2004 Continental Tire Bowl...2007 Chick-fil-A Bowl.

Personal Data
Born September 29, 1966 in Lockhart, SC...married to Joann...the couple has one son (André II 12) and two daughters (Alayna 9, Mikala 6).

Chris Rumph

- Defensive Line
- 3rd Season at Clemson
- 7th Season Overall
- South Carolina '94
- Born December 21, 1971

Playing Experience
Lettered four times as a linebacker at South Carolina (1991-94).

Bowl Participation as a Player
1995 Carquest Bowl.

Education
B.S. degree in retail management from South Carolina in 1994.

Coaching Experience
Head coach at Calhoun County High in Saint Matthews, SC (1997-01)...defensive backs at S.C. State (2002)...outside linebackers at Memphis (2003-05)...defensive line at Clemson (2006,07).

Bowl Seasons as an Assistant Coach
2003 New Orleans Bowl...2004 GMAC Bowl...2005 Motor City Bowl...2006 Music City Bowl...2007 Chick-fil-A Bowl.

Personal Data
Born December 21, 1971 in Orangeburg, SC...married to Kila...the couple has two sons (Christopher 9, Elijah 2).

Ron West

- Outside Linebackers
- 10th Season at Clemson
- 30th Season Overall
- Clemson '79
- Born February 12, 1957

Playing Experience
A member of two Gator Bowl teams as a reserve offensive lineman for Clemson in 1977 and 1978.

Bowl Participation as a Player
1977 Gator Bowl...1978 Gator Bowl.

Education
B.A. degree in industrial education from Clemson in 1979.

Coaching Experience
Graduate assistant coach at Livingston (1979)...tight ends at East Carolina (Spring 1980)...offensive line at North Texas (1980)...offensive line/special teams at Texas Tech (1981-84)...assistant linebackers at Texas Tech (1985)...defensive coordinator/inside linebackers at Louisiana-Lafayette (1986-91)...assistant head coach/defensive coordinator/inside linebackers at Louisiana-Lafayette (1992)...offensive line at Baylor (1993-95)...running game coordinator/offensive line at Baylor (1996)...offensive line at Tulane (1997,98)...offensive line at Clemson (1999-03)...defensive line at Clemson (2004)...outside linebackers at Clemson (2005-07).

Bowl Seasons as an Assistant Coach
1994 Alamo Bowl...1998 Liberty Bowl...1999 Peach Bowl...2001 Gator Bowl...2001 Humanitarian Bowl...2002 Tangerine Bowl...2004 Peach Bowl...2005 Champs Sports Bowl...2006 Music City Bowl...2007 Chick-fil-A Bowl.

Personal Data
Born February 12, 1957...married to the former Becky Horne...the couple has two children (Brad 25, Lori 22).

Zorn

General Contractors, Inc.

WE DO IT ALL!! 864-882-0185

TREHEL CORPORATION:

WHERE TIGER FANS FIND THE MASTERBUILDER

LEMSON CENTRE
Clemson, SC

Mixed-Use Retail
And Condos With
ity Parking Garage

HIGHPOINTE
Student Living
Seneca, SC

ted Student Living
Community Offering
680 sf Condominiums

WATERMARKE
Anderson, SC

Gated Lakefront
Condominium
Community

Trehel
Design/Build

"Buildings and Relationships That Last A Lifetime!"

CLEMSON • GREENVILLE • CHARLESTON • www.trehel.com

Make Your BRAND BIGGER

vehicle wraps

stadium graphics

retail graphics

Make your brand bigger. Much bigger.

That's the philosophy of B2B Media. We specialize in creating unique media solutions that get your brand noticed, recognized and talked about. For substantially less than traditional advertising mediums.

The result? Maximum impact.

www.b2bmedia.com

B2B MEDIA

864.627.1992

Gatorade® rehydrates, replenishes and refuels so athletes continue to perform at their best.

is *it* in you?

© 2006 S-VC, Inc. GATORADE, IS IT IN YOU? and the LIGHTNING BOLT DESIGN are registered trademarks of Stokely-Van Camp, Inc.

Papa John's Pizza
is a Proud Sponsor of the
Clemson Athletic Department
GO
TIGERS!

HOOTERS®

IS FOOTBALL

WATCH FOOTBALL
THE HOOTERS
WAY

NFL SUNDAY TICKET™

WHERE EVERYONE GETS
A CHEERLEADER,
COLD BEER, &
GREAT FOOD!

NOW SERVING A FULL BAR!

AVAILABLE FOR ALL YOUR TO GO AND CATERING TAILGATING NEEDS!

HOOTERS OF ANDERSON
112 Interstate Blvd.
(864) 332-0400

HOOTERS OF GREENVILLE
2401 Laurens Rd.
(864) 987-6464

HOOTERS FREE WI FI
AVAILABLE AT MANY HOOTERS LOCATIONS

Memorial Stadium

"Death Valley"

Clemson's Memorial Stadium has been held in high esteem for many years. Whether it be players from the 1940s and 1950s, opposing players from the 1970s and 1980s, or even professional players in the 1990s, the ambiance of this special setting is what college football is all about.

The storied edifice added to its legend when the first meeting of father and son head coaches (Bowden Bowl I) took place before a sellout crowd of more than 86,000 fans in 1999. Clemson has been in the top 20 in the nation in attendance 27 straight seasons. A crowd has exceeded 80,000 fans 52 times since the 1983 season. In 2007, Clemson was #16 in the nation in average home attendance with its 81,335 average, just under 100 percent of Memorial Stadium's capacity.

The facility's mystique is derived from its many traditions, which date to its opening in 1942, the legendary games and players, and Clemson's corresponding rate of success. Clemson has won 240 games in 66 years there and has won over 71 percent of the contests (240-94-7).

The stadium has definitely been good to the Tigers, but it was constructed against the advice of at least one Clemson coach. Just before Head Coach Jess Neely left for Rice after the 1939 season, he gave Clemson a message.

"Don't ever let them talk you into building a big stadium," he said. "Put about 10,000 seats behind the YMCA. That's all you'll ever need."

Instead of following Coach Neely's advice, however, Clemson officials decided to build the new stadium in a valley on the western part of campus. The place would take some clearing, as there were many trees, but luckily there were no hedges.

The crews went to work, clearing, cutting, pouring, and forming. Finally on September 19, 1942, Memorial Stadium opened with Clemson defeating Presbyterian 32-13. Those 20,000 seats installed for Opening Day would soon grow.

When the original part of the stadium was built in the early 1940s, much of the work was done by scholarship athletes, including many football players. The first staking out of the stadium was done by two members of the football team, A.N. Cameron and Hugh Webb. Webb returned to Clemson years later to be an architecture professor and Cameron went on to become a civil engineer in Louisiana.

The building of the stadium did not proceed without problems. One day during the clearing of the land, a young player proudly announced that he was not allergic to poison oak. He then proceeded

Top Death Valley Crowds

Rk	Attendance	Date	Opponent	Score
1.	86,092	10-23-99	Florida State	14-17
2.	85,872	11-19-94	South Carolina	7-33
3.	85,187	11-18-00	South Carolina	16-14
4.	85,036	11-3-01	Florida State	27-41
5.	84,869	10-20-01	North Carolina	3-38
6.	84,867	11-19-88	South Carolina	29-10
7.	84,576	9-17-88	Florida State	21-24
8.	84,423	11-21-98	South Carolina	28-19
9.	83,909	11-23-02	South Carolina	27-20
10.	83,823	11-17-90	South Carolina	24-15
11.	83,752	10-14-00	Maryland	35-14
12.	83,472	11-17-07	Boston College	17-20
13.	83,428	11-25-06	South Carolina	28-31
14.	83,356	10-15-88	Duke	49-17
15.	83,312	11-21-92	South Carolina	13-24
16.	83,194	9-28-91	Georgia Tech	9-7
17.	83,170	9-12-92	Florida State	20-24
18.	83,127	10-6-90	Georgia	34-3
19.	82,929	11-23-96	South Carolina	31-34
20.	82,630	10-21-06	Georgia Tech	31-7
21.	82,492	11-22-86	South Carolina	21-21
22.	82,422	11-10-07	Wake Forest	44-10
23.	82,372	11-20-04	South Carolina	29-7
24.	82,333	10-12-91	Virginia	21-21
25.	82,093	11-24-84	South Carolina	21-22

to attack the poison oak with a swing blade, throwing the plants to and fro. The next day, the boy was swollen twice his size and was hospitalized.

There are many other stories about the stadium, including one that Frank Howard put a chew of tobacco in each corner as the concrete poured.

Howard said that the seeding of the grass caused a few problems. "About 40 people and I laid sod on the field," he said. "After three weeks on July 15, we had only gotten halfway through.

"I told them that it had taken us three weeks to get that far, and I would give them three more week's pay for however long it took. I also told them we would have 50 gallons of ice cream when we got through. After that, it took them three days to do the rest of the field. Then we sat down in the middle of the field and ate up that whole 50 gallons."

Howard said that on the day of the first game in the stadium, "the gates were hung at 1:00 and we played at 2:00." But that would be all of the construction for a while. Then in 1958, 18,000 sideline seats were added, and in 1960, 5,658 west endzone seats were added in response to increasing attendance. With the large endzone ("Green Grass" section), this expansion increased capacity to 53,000.

Later, upper decks were added to each side of the stadium as crowds swelled - the first in 1978 and the second in 1983. It increased capacity to over 80,000, which makes it one of the nation's largest on-campus stadiums.

In 2006, the WestZone was added, an area that contains locker rooms and a luxury club level that holds 1,000 seats.

The effect that spiraling inflation has had in this century can be dramatically seen in the differences in stadium construction. The original part of Memorial Stadium was built at a cost of only $125,000, or $6.25 per seat. The stadium's newest upper deck was finished in 1983 at a cost of $13.5 million, or $866 per seat.

Through the years, Memorial Stadium has become known as "Death Valley." It was tagged by the late Presbyterian Coach Lonnie McMillan. After bringing his teams to Clemson for years and getting whipped, he said the place was like "Death Valley." A few years later, the name stuck.

In 1974, the playing surface was named Frank Howard Field for the legendary coach because of his long service and dedication to the University.

Luckily, it wasn't built behind the Y.

Death Valley Quotes

"Running down the Hill is still talked about everywhere I go. Players who played against Clemson when I was in college remember us running down the Hill and thinking we would gain some type of spirit. The adrenalin rush was unbelieveable for a Clemson player and quite a shock for the opponent."
Former Clemson All-American Jerry Butler

"I came here knowing it would be loud and Clemson would hit hard, but the noise was the biggest factor. I didn't concentrate as well because of it."
Herschel Walker after Clemson's 13-3 win in 1981, his only regular-season loss

"The Rock has strange powers. When you rub it and run down the Hill, the adrenaline flows. It's the most emotional experience I've ever had."
Six-time All-Pro and Tiger All-American Michael Dean Perry

"When Clemson players rub that Rock and run down the Hill, it's the most exciting 25 seconds in college football."
Brent Musburger, ABC Sports

"I remember being nervous before the game because there were 80,000 people dressed in orange. I even threw up before the game. It's the only time I've ever done that."
Former Duke quarterback Dave Brown

"There is no place louder or more picturesque than Death Valley. There, where Clemson folks see magic in a hill and a rock, orange gets more respect than anywhere this side of Gainesville, Florida."
Terence Moore, Atlanta Journal-Constitution

"When you get to the bottom of the Hill, it's like you're in a hole and all around you are nothing but Clemson fans. It's like the crowd is one big voice. You feel like little kings."
Former Clemson running back Rodney Blunt

"Death Valley really lives up to its image. I was impressed with this stadium. When you put 80,000 people in there, it feels like they are on top of you. I'd hate to be whoever comes here to play Clemson."
San Francisco quarterback Steve Young

"Florida was loud in the swamp. But the loudest, not only the stadium, but the loudest place I have ever been around in my life was definitely Death Valley. I was yelling at the top of my lungs and I couldn't even hear what I was saying. That place was unreal in how loud it was. I don't think I will ever be in a louder place than Clemson."
Florida State quarterback Chris Rix, 2001

"I'm very thankful that we're playing a day game at Clemson. The last time we were up there, it was extremely loud. I'm sitting here yelling the calls to my guard, but we couldn't hear each other and we couldn't hear each other in the huddle. When you have fans that can get that loud and distract offenses like that, that's as important as having an All-American on your defense."
Florida State center David Castillo, 2005

"In the 2005 season, Clemson's Memorial Stadium, commonly known as 'Death Valley,' reached an astounding 126 decibels when a packed crowd of 79,135 fans observed Charles Bennett's sack of quarterback Kyle Wright during the Tigers' three-overtime heartbreaker against the Miami Hurricanes. This level easily surpassed the old record of 121 decibels set by Louisiana State fans in Tiger Stadium, which holds 92,400."
RealFootball365.com

"Scariest" Home Fields

Rk	Stadium	School
1.	Tiger Stadium	Louisiana State
2.	Lane Stadium	Virginia Tech
3.	Ben Hill Griffin Stadium	Florida
4.	Los Angeles Memorial Coliseum	Southern California
5.	Beaver Stadium	Penn State
6.	**Memorial Stadium**	**Clemson**
7.	Orange Bowl*	Miami (FL)
8.	Oklahoma Memorial Stadium	Oklahoma
9.	Ohio Stadium	Ohio State
10.	Memorial Stadium	California

* - no longer in use; Note: List compiled from survey of coaches by **ESPN The Magazine** in 2007.

What has been described as, "the most exciting 25 seconds in college football from a color and pageantry standpoint," actually started out as a matter-of-fact entrance, mainly because of necessity.

The first 20,000 seats in Memorial Stadium were built and ready for use before the 1942 season, less than a year after Pearl Harbor was bombed and the United States was drawn into World War II.

The shortest entry into the stadium was a short walk down Williamson Road from Fike Fieldhouse's dressing rooms to a gate at the top of the Hill, which is located behind the east endzone. There were no dressing facilities in the west endzone, there was only a big clock where the hands turned and a scoreboard that was operated by hand.

The team would dress at Fike, walk down Williamson Road, come in the gate underneath where the scoreboard now stands, and jog down the Hill for its warmup exercises. There was no fanfare, no cannon shot fired, no Tiger Paw flag, no Tiger Rag played...just the team making its entrance and lining up to do the side-straddle hop.

That is pretty much the way things went for the next 25 years.

Either in 1964 or 1965, S.C. Jones, a member of the class of 1919, made a trip to California. He stopped at a spot in Death Valley, CA and picked up a white flint rock. He presented it to Head Coach Frank Howard as being from Death Valley, California to Death Valley, South Carolina.

The rock laid on the floor in Howard's office in Fike Fieldhouse for years. One day, he was cleaning up his office and told Gene Willimon, who was executive secretary of IPTAY, to "take this rock and throw it over the fence or out in the ditch...do something with it, but get it out of my office!"

Willimon did not think that was the way a rock should be treated. After all, it had been brought 3,000 miles by a very sincere Clemson fan.

By the mid-1960s, Memorial Stadium was living up to its moniker ("Death Valley") because of the number of Tiger wins that had been recorded there. Actually, the name was first used by Lonnie McMillan, head coach at Presbyterian in the 1940s.

McMillan and the other Blue Hose coaches before him used to open each season by playing at Clemson. Seldom scoring (24 shutouts in 39 games), and with only three victories and four ties to show for it, his teams were getting "killed" by the Tigers regularly. In 1948, McMillan made the comment to the press that he was taking his team to play Clemson in "Death Valley."

Clemson players began the tradition of running down the Hill out of convenience after dressing across the street at Fike Fieldhouse.

An occasional reference to Memorial Stadium by that name could be heard for the next four years, but when Howard started calling it "Death Valley" in the 1950s, the name took off like wildfire. Clemson celebrated its 66th year in the "Valley" in 2007.

But getting back to Howard's Rock.

The Rock was mounted on a pedestal at the top of the Hill on the east side of the stadium. It was unveiled September 24, 1966 when Clemson played Virginia. The Tigers were down 18 points with 17 minutes left and came back to win 40-35 on a 65-yard pass from Jimmy Addison to Jacky Jackson in the fourth quarter. That was quite a debut for the Rock.

The team members started rubbing the Rock prior to running down the Hill on September 23, 1967, a day when Clemson defeated Wake Forest by a score of 23-6.

Running Down The Hill

"The Most Exciting 25 Seconds in College Football"

Prior to running down the Hill that day, Howard told his players, "If you're going to give me 110 percent, you can rub that Rock. If you're not, keep your filthy hands off it."

Howard told of the incident the next day on his Sunday television show, and the story became legend.

When Hootie Ingram succeeded Howard as head coach prior to the 1970 season, Ingram decided that the team would make its final entrance on the field out of the dressing room in the west endzone. In all home games in 1970 and 1971 and the first four games of 1972 when the Tigers did not run down the Hill, their combined record was 6-9. The team decided it wanted to come down the Hill once prior to the South Carolina game in 1972. The result, in a cold, freezing rain, was a 7-6 victory when Jimmy Williamson knocked down a two-point conversion attempt, which preserved the win.

The Tigers have made the entrance for every home game since 1942, except for the seasons mentioned above (326 times entering the 2008 season).

After final warmups, the team goes back into its dressing room under the west endzone stands for final game instructions. About 10 minutes prior to kickoff, the team boards three buses, rides around behind the north stands to the east endzone, and disembarks to the top of the Hill behind Howard's Rock.

At the appointed time, the cannon booms, and led by a giant Tiger Paw flag, the band forms two lines for the team to run between and strikes up "Tiger Rag"...the frenzy starts in all sincerity and usually lasts for three hours.

It is a tradition that has inspired Clemson players for many years.

1 in 7 drivers is uninsured. Are you covered if one hits you?

DON'T HOPE SO. **KNOW SO.**

Call us today for a fast, free Good Hands® Coverage Checkup.

Just because you follow the laws doesn't mean everyone does. We can help you review your current policy limits and point out where you may need more coverage. I can also help you find ways to save. In fact, drivers who switched to Allstate saved an average of $353* a year.

Joyce Berry
(803) 732-4404

7425 College St
Irmo
joyceberry@allstate.com

Corey B. Hinson
(803) 329-4100

724 Arden Ln, Ste 110
Rock Hill
coreyhinson@allstate.com

Brad A Hughes
(864) 292-3001

528 Howell Rd
Greenville
bradhughes@allstate.com

Greg Wales
(864) 882-0730

450-A Hwy 123 Bypass
Seneca
gregwales@allstate.com

Allstate®
You're in good hands.

*Average savings based on information reported nationally by new Allstate auto customers for policies written in 2007. Actual savings will vary. Source: Insurance Research Council Uninsured Motorist Study (1999-2004 data). Allstate Fire and Casualty Insurance Company: Northbrook, IL. © 2008 Allstate Insurance Company

Keith Adams
First-Team All-American, 1999,00

Year	Player	Pos.	AP	UPI	FC	FW	WC	SN	FN	Other
1928	O.K. Pressley	C								Heisman[3], NEA[3]
1939	Banks McFadden	B	1	3	1	1				Colliers[1], NEA[1]
1940	Joe Blalock	E		2						Hearst[1]
1941	Joe Blalock	E		2		1			1	Central Press[1]
1945	Ralph Jenkins	C	3							INS[1]
1948	Bobby Gage	B								INS[1]
1950	Jackie Calvert	S	2							NEA[1]
1952	Tom Barton	OL		2						
1955	Joel Wells	RB		3						
1959	Lou Cordileone	OL	1				1			
1966	Wayne Mass	OL		2						Dell Sports[1]
1967	Harry Olszewski	OG	2	1	1	1	1	2		
1970	Dave Thompson	OG		2						NEA[1]
1974	Bennie Cunningham	TE	1	1	1			1		
1975	Bennie Cunningham	TE					1	1		Time[1]
1977	Joe Bostic	OG	3			1			3	
1978	Joe Bostic	OG	2	2					1	
	Jerry Butler	WR	1				1			NEA[2]
	Steve Fuller	QB	3							
1979	Jim Stuckey	DT	1	1		1		1		
1980	Obed Ariri	PK								NEA[2]
1981	Jeff Davis	LB	2	1	1	1	1		1	
	Terry Kinard	FS	1			1				NEA[1]
	Perry Tuttle	WR						1	2	
	Jeff Bryant	DT							2	
	Lee Nanney	OT		2						
1982	* Terry Kinard	FS	1	1	1	1	1	1	1	
	William Perry	MG	3							
	Johnny Rembert	LB	3						3	
1983	William Perry	MG	1	1		1	1		2	
	James Robinson	DT						2		
	James Farr	OG	3							
1984	William Perry	MG	3	1			1		1	
	Dale Hatcher	P						2		
	Donald Igwebuike	PK	3							
1985	Steve Reese	OG							2	
1986	Terrence Flagler	RB	3			1			3	
	John Phillips	OG		1				2	2	
1987	Michael Dean Perry	DT		2		1		2	2	
	John Phillips	OG	2						3	
	David Treadwell	PK	1	1	1		1	1	1	
	Donnell Woolford	CB	3		1			2		
1988	Donnell Woolford	CB		1	1	1	1	1	2	
1989	Stacy Long	OT	3					1		
	Chris Gardocki	PK	3							
1990	Stacy Long	OT	1	1	1	1		1	1	
	Chris Gardocki	PK	2	2					3	
	Levon Kirkland	LB	2	2					3	
1991	Jeb Flesch	OG	1	1			1	2	1	
	Levon Kirkland	LB		2	1		1	1	2	SH[1]
	Rob Bodine	MG	2			1		2		CP[2]
	Ed McDaniel	LB	3							CP[1]
1992	Stacy Seegars	OG	2	2					3	
	Nelson Welch	PK	3							
1993	Stacy Seegars	OG	1	2			1	1	1	CP[2]
1995	Brian Dawkins	S	2					2		
	Anthony Simmons	LB	3							
1996	Anthony Simmons	LB	3					1	2	
1997	Anthony Simmons	LB	1		1			1	2	CP[2]
	Jim Bundren	OT	3					3	2	
1998	Antwan Edwards	CB	3						3	Football Digest[1]
1999	Keith Adams	LB	2					3	1	CBS Sportsline[2]
2000	Keith Adams	LB	1				1	1	1	CNNSI[1]
	Kyle Young	C						3	2	
	Robert Carswell	FS	3					3		
	Rod Gardner	WR								Gannett[1], CP[1]
2001	Kyle Young	C						3	3	
2002	Brian Mance	CB						4		
2004	Leroy Hill	LB	3							Rivals[1]
	Justin Miller	KR							2	Rivals[2], CNNSI[2]
2005	Tye Hill	CB	2				1	1	2	Rivals[1], ESPN[1]
2006	* Gaines Adams	DE	1		1	1	1	1	1	Rivals[1], ESPN[1]
	Nathan Bennett	OG	3							
2007	Barry Richardson	OT					2		1	
	Chris McDuffie	OG						2		

* - unanimous All-American; WC - Walter Camp; SN - Sporting News; FN - Football News; NEA - Newspaper Enterprise of America; SH - Scripps-Howard; CP - College & Pro Football Weekly; INS - International News Service

AP All-Americans

Year	Player	Pos.
1939	Banks McFadden	B
1959	Lou Cordileone	L
1974	Bennie Cunningham	TE
1978	Jerry Butler	WR
1979	Jim Stuckey	DT
1981	Terry Kinard	FS
1982	Terry Kinard	FS
1987	David Treadwell	PK
1990	Stacy Long	OT
1991	Jeb Flesch	OG
1993	Stacy Seegars	OG
1997	Anthony Simmons	LB
2000	Keith Adams	LB
2006	Gaines Adams	DE

Note: First-team selections only.

Multi-Year All-Americans

Player	Pos.	Years
Joe Blalock	WR	1940,41
Bennie Cunningham	TE	1974,75
Joe Bostic	OG	1977,78
Terry Kinard	FS	1981,82
William Perry	MG	1982-84
John Phillips	OG	1988,87
Donnell Woolford	CB	1987,88
Stacy Long	OT	1989,90
Chris Gardocki	PK	1989,90
Levon Kirkland	LB	1990,91
Stacy Seegars	OG	1992,93
Anthony Simmons	LB	1995-97
Keith Adams	LB	1999,00
Kyle Young	C	2000,01

Note: First-team selections only.

HOT SPRINGS POOLS & SPAS

SINCE 1989

"If it has anything to do with pools or spas...

...we do it and we do it better than anyone else!"

Jim & Matt Riggs,
Former Clemson Tigers,
Owners of Hot Springs Pools & Sp

HotSpring Portable Spas

Jim Riggs '82-'86

Matt Riggs '84-'88

[illegible] ROAD • GREENVILLE, SC 29607
(864) 676-9400

221 AIRPORT ROAD • ASHEVILLE, NC 28704
(828) 687-8080

www.HOTSPRINGSPOOLS.com

Gaines Adams

Defensive End
Tampa Bay Buccaneers
Fourth Overall Draft Pick, 2007

First-Round Draft Picks

Year	Player	Pos.	Pick	Team
1939	Banks McFadden	B	4	Dodgers
1949	Bobby Gage	RB	6	Steelers
1960	Lou Cordileone	L	12	Giants
	Harvey White	QB	NA	Patriots
1976	Bennie Cunningham	TE	28	Steelers
1979	Jerry Butler	WR	5	Bills
	Steve Fuller	QB	23	Chiefs
1980	Jim Stuckey	DT	20	49ers
1982	Jeff Bryant	DT	6	Seahawks
	Perry Tuttle	WR	19	Bills
1983	Terry Kinard	FS	10	Giants
1985	William Perry	MG	22	Bears
1987	Terrence Flagler	TB	25	49ers
1989	Donnell Woolford	CB	11	Bears
1992	Chester McGlockton	DT	16	Raiders
1993	Wayne Simmons	OLB	15	Packers
1997	Trevor Pryce	DE	28	Broncos
1998	Anthony Simmons	ILB	15	Seahawks
1999	Antwan Edwards	CB	25	Packers
2001	Rod Gardner	WR	15	Redskins
2006	Tye Hill	CB	15	Rams
2007	Gaines Adams	DE	4	Buccaneers

If it's not 100% Angus Beef...

Bench It!

Hardee's
CHARBROILED THICKBURGERS

100% ANGUS BEEF THICKBURGERS™
Proud to support **Clemson Tiger Football**

©2007 Hardee's Food Systems, Inc. All rights reserved.

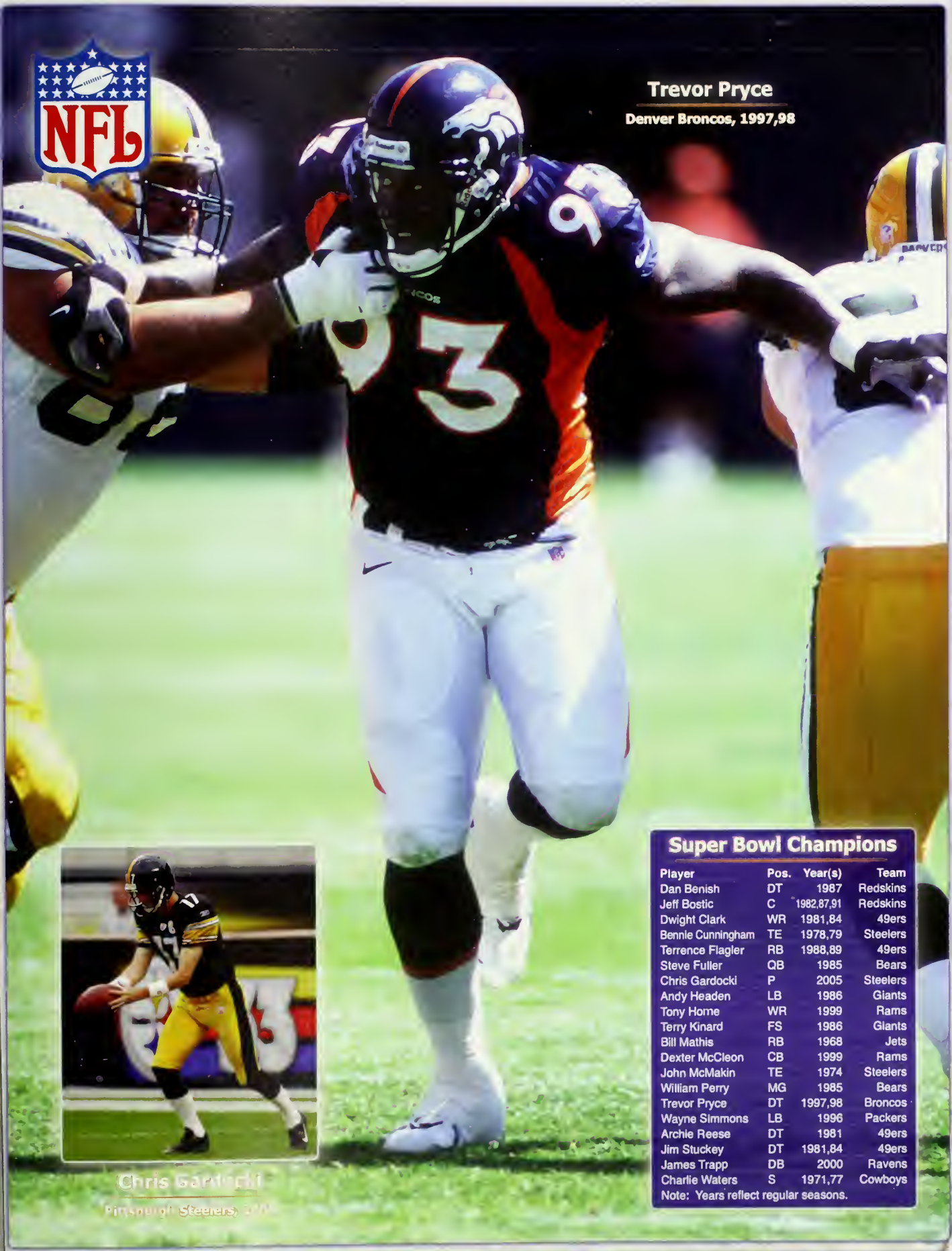

Trevor Pryce
Denver Broncos, 1997,98

Chris Gardocki
Pittsburgh Steelers, 2005

Super Bowl Champions

Player	Pos.	Year(s)	Team
Dan Benish	DT	1987	Redskins
Jeff Bostic	C	1982,87,91	Redskins
Dwight Clark	WR	1981,84	49ers
Bennie Cunningham	TE	1978,79	Steelers
Terrence Flagler	RB	1988,89	49ers
Steve Fuller	QB	1985	Bears
Chris Gardocki	P	2005	Steelers
Andy Headen	LB	1986	Giants
Tony Horne	WR	1999	Rams
Terry Kinard	FS	1986	Giants
Bill Mathis	RB	1968	Jets
Dexter McCleon	CB	1999	Rams
John McMakin	TE	1974	Steelers
William Perry	MG	1985	Bears
Trevor Pryce	DT	1997,98	Broncos
Wayne Simmons	LB	1996	Packers
Archie Reese	DT	1981	49ers
Jim Stuckey	DT	1981,84	49ers
James Trapp	DB	2000	Ravens
Charlie Waters	S	1971,77	Cowboys

Note: Years reflect regular seasons.

CHANGE THE GAME.

THE 2009 FLEX

One player can change the game. So can one vehicle. Change it up in the crossover that brings bold style and comfort to a new level. 24-mpg.* 7-passenger seating. The hottest technology. With the power and agility of an all-star running back. There's even a refrigerated console to keep everything chilled. Discover the game changing Flex at your Carolina Ford Dealer today.

Ford

Drive one.

*EPA estimated 17 city/24 hwy mpg FWD

Carolina Ford Dealers

www.yourcarolinaford.com

Brian Dawkins

Six-Time Pro Bowl Selection

Pro Bowl Selections

Year	Player	Pos.	Team
1952	Ray Mathews	HB	Steelers
1953	Ray Mathews	HB	Steelers
1955	Ray Mathews	HB	Steelers
1961	Bill Mathis	RB	Jets
	Bill Hudson	DT	Chargers
	Harold Olson	OT	Bills
1963	Bill Mathis	RB	Jets
1976	Charlie Waters	S	Cowboys
1977	Charlie Waters	S	Cowboys
1978	Charlie Waters	S	Cowboys
1980	Jerry Butler	WR	Bills
1981	Dwight Clark	WR	49ers
1982	Dwight Clark	WR	49ers
1983	Jeff Bostic	C	Redskins
1985	Kevin Mack	RB	Browns
	Dale Hatcher	P	Rams
1987	Kevin Mack	RB	Browns
1988	Johnny Rembert	LB	Patriots
	Terry Kinard	FS	Giants
1989	Michael Dean Perry	DT	Browns
	David Treadwell	PK	Broncos
	Johnny Rembert	LB	Patriots
1990	Michael Dean Perry	DT	Browns
1991	Michael Dean Perry	DT	Browns
1993	Michael Dean Perry	DT	Browns
	Donnell Woolford	CB	Bears
1994	Michael Dean Perry	DT	Browns
	Chester McGlockton	DT	Raiders
1995	Chester McGlockton	DT	Raiders
1996	Chester McGlockton	DT	Raiders
	Michael Dean Perry	DT	Broncos
	Terry Allen	TB	Redskins
	Chris Gardocki	P	Colts
	Levon Kirkland	LB	Steelers
1997	Levon Kirkland	LB	Steelers
	Chester McGlockton	DT	Raiders
1998	Ed McDaniel	LB	Vikings
1999	Trevor Pryce	DT	Broncos
	Brian Dawkins	FS	Eagles
2000	Trevor Pryce	DT	Broncos
2001	Brian Dawkins	FS	Eagles
	Trevor Pryce	DT	Broncos
2002	Brian Dawkins	FS	Eagles
	Trevor Pryce	DT	Broncos
2004	Brian Dawkins	FS	Eagles
2005	Brian Dawkins	FS	Eagles
2006	Brian Dawkins	FS	Eagles
	Justin Miller	KR	Jets

We're on your team.

Just like players on a football team, **Farm Bureau Insurance** agents train hard and often. We know you need an up-to-date and professionally trained agent to help you with your **Auto, Home and Life** insurance needs. Our agents will help you make decisions that best protect the quality of life you work so hard to maintain.

Give one of our Clemson graduates a call.

ANDERSON • 864.224.2548
J. Travis Rankin, 2000 (above)

BISHOPVILLE • 803.484.6187
Don R. McDaniel Jr., 1979

CHESTER • 803.377.3134
Chriss Flynn, 1993

CHESTERFIELD • 843.623.2119
Richard Clark, 1978
David Matthews, 1976

GEORGETOWN • 843.527.1131
Matt Mims, 1993

IRMO • 803.749.9171
Jody Shealy, 1992

LEXINGTON • 803.359.5541
Ben Ryan, 2004
David Tucker, 2005
Mitch Wilson, 1985

MANNING • 803.435.4357
Rick Hickson, 1977

MONCKS CORNER • 843.761.4940
Raddy Bates, 1981

ST. GEORGE • 843.563.4556
Tripp Gaillard, 2003

ST. MATTHEWS • 803.874.2751
Ben Davis, 2004

WALTERBORO • 843.549.5823
Jay Schrimpf, 1992

FARM BUREAU INSURANCE®

Auto • Home • Life

1.800.799.7500 • scfbins.com

South Carolina Farm Bureau Mutual Insurance Company • Southern Farm Bureau Casualty Insurance Company
Southern Farm Bureau Life Insurance Company • Palmetto Casualty Insurance Company

CHICO'S®

www.chicos.com • 1-888-855-4986

EASTMAN

www.eastman.com • 1-800-EASTMAN

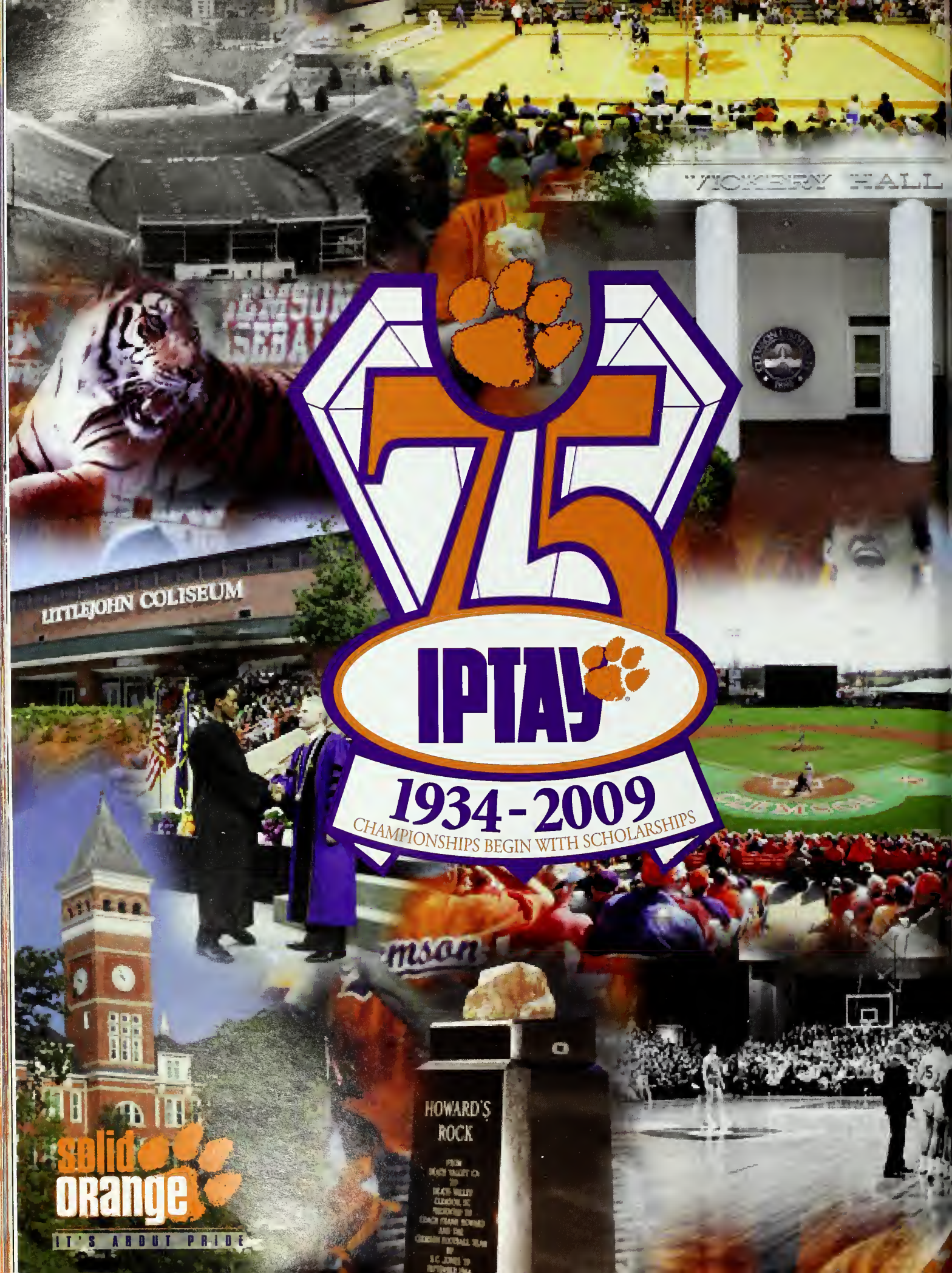
VICKERY HALL
LITTLEJOHN COLISEUM
75
IPTAY
1934-2009
CHAMPIONSHIPS BEGIN WITH SCHOLARSHIPS
HOWARD'S ROCK
solid orange
IT'S ABOUT PRIDE

Board of Trustees

Clemson University

Leon J. Hendrix, Jr.
Chairman • Kiawah Island, SC

Joseph D. Swann
Vice Chairman • Greenville, SC

Calhoun Mansion

Bill L. Amick
Batesburg-Leesville, SC

J.J. Britton
Sumter, SC

Louis B. Lynn
Columbia, SC

Patricia H. McAbee
Greenville, SC

John N. McCarter, Jr.
Columbia, SC

Leslie G. McCraw
Greenville, SC

E. Smyth McKissick III
Easley, SC

Thomas B. McTeer, Jr.
Columbia, SC

Robert L. Peeler
Lexington, SC

William C. Smith, Jr.
Columbia, SC

David H. Wilkins
Ogdensburg, NY

Trustees Emeriti

Trustee	Hometown
Louis P. Batson, Jr.	Greenville
Fletcher C. Derrick, Jr.	Charleston
W.G. DesChamps, Jr.	Bishopville
Lawrence M. Gressette, Jr.	Columbia
Harold D. Kingsmore	Clemson
D. Leslie Tindal	Pinewood
Allen Wood	Florence

Note: All cities are in South Carolina.

Tiger Veterans

24 Kevin Alexander
DE • Jr.
Raiford, FL

87 Terrance Ashe
WR • *So.
Cheraw, SC

65 Thomas Austin
C • *Jr.
Camden, SC

82 Durell Barry
TE • *Jr.
North Charleston, SC

40 Andre Branch
DE • *Fr.
Richmond, VA

43 Kantrell Brown
S • *Fr.
Saint Matthews, SC

90 Kourtnei Brown
DE • So.
Charlotte, NC

14 Mark Buchholz
PK • *Gr.
Alpharetta, GA

18 Crezdon Butler
CB • Jr.
Asheville, NC

48 Jeremy Campbell
LB • Jr.
Port Orange, FL

27 Sadat Chambers
S • *Jr.
Pageland, SC

38 Chris Chancellor
CB • *Jr.
Miramar, FL

89 Miguel Chavis
DT • So.
Fayetteville, NC

85 Brandon Clear
WR • *Fr.
Hoover, AL

42 Byron Clear
DE • *Fr.
Hoover, AL

22 Chris Clemons
S • *Gr.
Arcadia, FL

62 Mason Cloy
OL • *Fr.
Columbia, SC

33 Kavell Conner
LB • *Jr.
Richmond, VA

#24 Kevin Alexander, DE

44 Scotty Cooper
LB • So.
Lake City, SC

8 Jamie Cumbie
DT • Jr.
Morris, IL

1 James Davis
RB • Sr.
Atlanta, GA

16 Kyle Davisson
WR • *Sr.
Alpharetta, GA

30 Chad Diehl
FB • *Fr.
Lyman, SC

21 Xavier Dye
WR • So.
Greenwood, SC

92 John Early
PK • Sr.
Darlington, SC

83 Nelson Faerber
WR • *Sr.
Duluth, GA

Tiger Veterans

Clemson Football

#6 Jacoby Ford, WR

6 Jacoby Ford
WR • Jr.
Royal Palm Beach, FL

12 Marcus Gilchrist
CB • So.
High Point, NC

70 Jamarcus Grant
OL • *Jr.
Mullins, SC

13 Tyler Grisham
WR • Sr.
Birmingham, AL

61 Chris Hairston
OT • *So.
Winston-Salem, NC

25 Michael Hamlin
S • *Gr.
Lamar, SC

10 Cullen Harper
QB • *Gr.
Alpharetta, GA

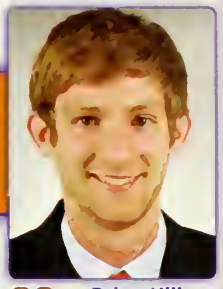

89 Brian Hill
WR • Sr.
Clemson, SC

71 Barry Humphries
OL • *Jr.
Anderson, SC

55 Bobby Hutchinson
OL • *Sr.
Greenville, FL

91 Rashaad Jackson
DT • *Sr.
Union, SC

19 Richard Jackson
P/PK • *So.
Greer, SC

99 Jarvis Jenkins
DT • So.
Clemson, SC

80 Aaron Kelly
WR • *Sr.
Marietta, GA

59 Matthew Knowles
DL • *Sr.
Greenville, SC

3 Willy Korn
QB • *Fr.
Lyman, SC

76 Cory Lambert
OL • *Jr.
Greenville, SC

29 Haydrian Lewis
S • Sr.
Charleston, SC

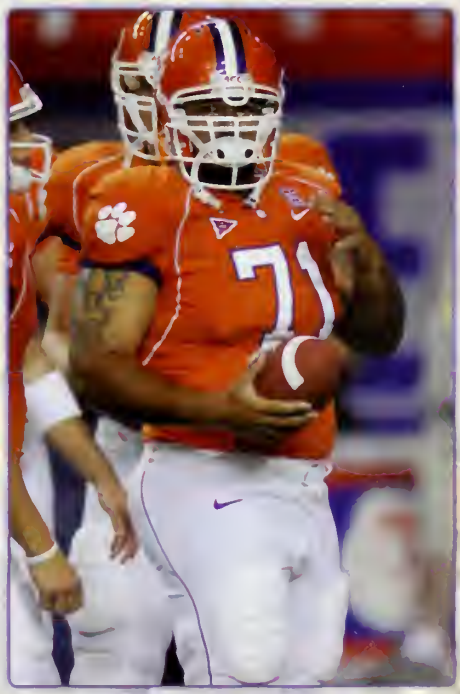

#71 Barry Humphries, OL

35 Paul Macko
RB • *Gr.
Wadsworth, OH

49 Jimmy Maners
P • *Gr.
Rock Hill, SC

36 Byron Maxwell
CB • *So.
North Charleston, SC

20 Brandon Maye
LB • *Fr.
Mobile, AL

Tiger Veterans

Clemson Football

2 **DeAndre McDaniel**
LB • So.
Tallahassee, FL

50 **Jock McKissic**
DT • Sr.
Opelika, AL

60 **Jamal Medlin**
OL • *So.
Orangeburg, SC

47 **Josh Miller**
LB • Sr.
Manning, SC

94 **Rennie Moore**
DL • So.
Saint Marys, GA

57 **Antwon Murchison**
DT • *Jr.
Aberdeen, NC

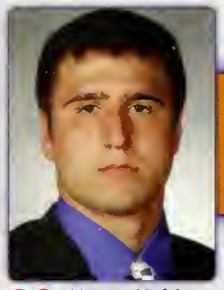

92 **Kasey Nobles**
TE • *So.
Lake Butler, FL

64 **Wilson Norris**
OG • *Fr.
Pickens, SC

46 **Brandon Oliver**
LB • *Sr.
Summerton, SC

59 **Cameron O'Sullivan**
LB • *Sr.
Spartanburg, SC

86 **Michael Palmer**
TE • Jr.
Stone Mountain, GA

78 **Ben Ramsey**
OL • *So.
Greensboro, NC

84 **Akeem Robinson**
TE • *Gr.
Miami, FL

52 **Charles Roediger**
LS • *Sr.
Advance, NC

7 **Ricky Sapp**
DE • Jr.
Bamberg, SC

97 **Dorell Scott**
DT • *Sr.
Columbia, SC

15 **Coty Sensabaugh**
CB • *Fr.
Kingsport, TN

73 **David Smith**
OG • *Fr.
Greenville, SC

#2 DeAndre McDaniel

12 **Brandon Speweik**
QB • Sr.
Oregon, OH

28 **C.J. Spiller**
RB • Jr.
Lake Butler, FL

53 **Preston Stone**
OL • Sr.
Arlington, TX

5 **Rendrick Taylor**
RB • Sr.
Clio, SC

95 **Drew Traylor**
DE • *Fr.
Birmingham, AL

16 **Michael Wade**
QB • *So.
Greer, SC

72 **Landon Walker**
OT • *Fr.
North Wilkesboro, NC

46 **Britton Whetsell**
LB • *Sr.
Bowman, SC

Tiger Rookies

Clemson Football

9 Spencer Adams
S • Fr.
Charlotte, NC

89 Dwayne Allen
TE • Fr.
Fayetteville, NC

41 Daniel Andrews
LB • Fr.
Jacksonville, FL

39 Spencer Benton
PK • Fr.
Myrtle Beach, SC

93 Da'Quan Bowers
DE • Fr.
Bamberg, SC

37 Xavier Brewer
CB • Fr.
Jacksonville, FL

81 Jaron Brown
WR • Fr.
Cheraw, SC

23 Andre Ellington
RB • Fr.
Moncks Corner, SC

84 Brandon Ford
WR • Fr.
Wando, SC

55 Dalton Freeman
OG • Fr.
Gaston, SC

31 Rashard Hall
S • Fr.
Saint Augustine, FL

8 Jamie Harper
RB • Fr.
Jacksonville, FL

17 Stanley Hunter
LB • Fr.
Spartanburg, SC

88 Kyle Johnson
WR • *^Gr.
Charlotte, NC

26 Marquan Jones
WR • Fr.
Columbia, SC

32 Carlton Lewis
LB • Fr.
Saint Augustine, FL

74 Antoine McClain
OT • Fr.
Anniston, AL

68 Kenneth Page
OG • Fr.
Columbia, SC

11 Kyle Parker
QB • Fr.
Jacksonville, FL

5 Jon Richt
QB • Fr.
Watkinsville, GA

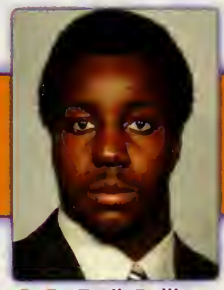

34 Tarik Rollins
LB • Fr.
Hollywood, FL

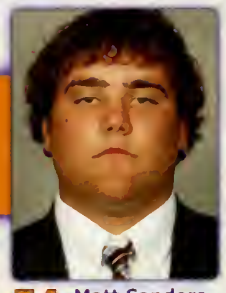

54 Matt Sanders
OL • Fr.
Crestview, FL

#26 Marquan Jones, WR

75 Matt Skinner
LS • Fr.
Jacksonville, FL

98 Brandon Thompson
DT • Fr.
Thomasville, GA

46 Jonathan Willard
LB • Fr.
Loris, SC

96 Dawson Zimmerman
P • Fr.
Lawrenceville, GA

TEAM
ENGINEERED TO THE EXACT SPECIFICATIONS OF CHAMPIONSHIP ATHLETES
100% AUTHENTIC
VISION
NAME/#
BOWDEN
AVAILABLE AT: TIGER SPORTS SHOP · SOLID ORANGE STATION · THE ATHLETIC DEPARTMENT

51 Eddie Adams
OG/LS • Jr.
Greenwood, SC

91 Gray Gardner
TE • *Fr.
Camden, SC

54 Brock Henderson
LB • *So.
Greenville, SC

19 Ike Ihewunwa
S • *Jr.
Powder Spnngs, GA

39 Shawn Leonard-Horwith
S • *So.
La Crescenta, CA

99 Phillip Price
TE • *Fr.
Dillon, SC

87 Chris Richardson
DE • *Fr.
Lithia Springs, GA

58 Caleb Simmons
OG • *Fr.
Lake City, SC

37 Ronald Watson
RB • *Jr.
Mauldin, SC

61 John Wright
DL • *So.
Anderson, SC

2008 ACC Results & Schedule

Thursday, August 28
Jacksonville State 14 at **Georgia Tech 41**
Charleston Southern 7 at **Miami (FL) 52**
N.C. State 0 at South Carolina 34
Wake Forest 41 at Baylor 13

Saturday, August 30
Boston College 21 vs. Kent State 0^
Alabama 34 vs. **Clemson 10°**
James Madison 7 at **Duke 31**
Delaware 7 at **Maryland 14**
McNeese State 27 at **North Carolina 35**
Southern California 52 at **Virginia 7**
Virginia Tech 22 vs. East Carolina 27*

Saturday, September 6
Georgia Tech 19 at **Boston College 16**
Furman 7 at **Virginia Tech 24**
The Citadel 17 at **Clemson 45**
Mississippi 28 at **Wake Forest 30**
Richmond 0 at **Virginia 16**
Western Carolina 0 at **Florida State 69**
William & Mary 24 at **N.C. State 34**
Northwestern 24 at **Duke 20**
Maryland 14 at Middle Tennessee 24
Miami (FL) 3 at Florida 26

Thursday, September 11
North Carolina 44 at Rutgers 12

Saturday, September 13
N.C. State 9 at **Clemson** 27
Navy 31 at **Duke 41**
California 27 at **Maryland 35**
Georgia Tech 17 at **Virginia Tech 20**
Chattanooga 7 at **Florida State 46**
Virginia 10 at Connecticut 45

Saturday, September 20
Mississippi State 7 at **Georgia Tech 38**
East Carolina 24 at **N.C. State 30** (OT)
Central Florida 7 at **Boston College 34**
S.C. State 0 at **Clemson 54**
Eastern Michigan 24 at **Maryland 51**
Miami (FL) 41 at Texas A&M 23
Virginia Tech 20 at **North Carolina 17**
Wake Forest 12 at **Florida State 3**

Saturday, September 27
Maryland 20 at **Clemson 17**
Virginia 3 at **Duke 31**
North Carolina 28 at **Miami (FL) 24**
Rhode Island 0 at **Boston College 42**
Colorado 21 vs. **Florida State 39**[J]
Navy 24 at **Wake Forest 17**
South Florida 41 at **N.C. State 10**
Virginia Tech 35 at Nebraska 30

Saturday, October 4
Boston College 38 at **N.C. State 31**
Duke 0 at **Georgia Tech 27**
Western Kentucky 13 at **Virginia Tech 27**
Florida State 41 at **Miami (FL) 39**
Maryland 0 at **Virginia 31**
Connecticut 12 at **North Carolina 38**

Thursday, October 9
Clemson 7 at **Wake Forest 12**

Saturday, October 11
Gardner-Webb 7 at **Georgia Tech 10**
Central Florida 14 at **Miami (FL) 20**
Notre Dame 24 at **North Carolina 29**
East Carolina 20 at **Virginia 35**

Thursday, October 16
Florida State at **N.C. State** ..... ESPN 7:45

Saturday, October 18
Georgia Tech at **Clemson** ..... ESPN 12:00
Wake Forest at **Maryland** ..... Raycom 12:00
Miami (FL) at **Duke** ..... ESPNU 3:30
North Carolina at **Virginia** ..... ABC 3:30
Virginia Tech at **Boston College** .. ESPN2 8:00

Saturday, October 25
Boston College at **North Carolina** .... TBA
Duke at Vanderbilt ..... TBA
Virginia Tech at **Florida State** ..... TBA
Virginia at **Georgia Tech** ..... TBA
N.C. State at **Maryland** ..... TBA
Wake Forest at **Miami (FL)** ..... TBA

Saturday, November 1
Clemson at **Boston College** ..... TBA
Duke at **Wake Forest** ..... TBA
Florida State at **Georgia Tech** ..... TBA
Miami (FL) at **Virginia** ..... TBA

Thursday, November 6
Maryland at **Virginia Tech** ..... ESPN 7:45

Saturday, November 8
Notre Dame at **Boston College** ..... TBA
Clemson at **Florida State** ..... TBA
N.C. State at **Duke** ..... TBA
Georgia Tech at **North Carolina** ..... TBA
Virginia at **Wake Forest** ..... TBA

Thursday, November 13
Virginia Tech at **Miami (FL)** ..... ESPN 7:45

Saturday, November 15
Boston College at **Florida State** ..... TBA
Duke at **Clemson** ..... TBA
North Carolina at **Maryland** ..... TBA
N.C. State at **Wake Forest** ..... TBA

Thursday, November 20
Miami (FL) at **Georgia Tech** ..... ESPN 7:45

Saturday, November 22
Boston College at **Wake Forest** ..... TBA
Clemson at **Virginia** ..... TBA
Duke at **Virginia Tech** ..... TBA
Florida State at **Maryland** ..... TBA
N.C. State at **North Carolina** ..... TBA

Saturday, November 29
Maryland at **Boston College** ..... TBA
South Carolina at **Clemson** ..... TBA
North Carolina at **Duke** ..... TBA
Florida at **Florida State** ..... TBA
Georgia Tech at Georgia ..... TBA
Miami (FL) at **N.C. State** ..... TBA
Virginia at **Virginia Tech** ..... TBA
Vanderbilt at **Wake Forest** ..... TBA

Saturday, December 6
ACC Championship Game[T] ..... ABC 1:00

* - Charlotte, NC; ^ - Cleveland, OH; ° - Atlanta, GA; [J] - Jacksonville, FL; [T] - Tampa, FL;
Note: All times are PM and Eastern.

FATZ PHILOSOPHY

WHEN THE STANDS ARE SOLID ORANGE, TAILGATES SHOULD BE

SOLID FATZ.

Tailgating is a Clemson tradition. And so is Fatz Cafe. That's because we've supplied gatherings of Tiger fans with great food for 20 years. From ribs and wings to our World Famous Calabash Chicken,® Fatz has everything you need to host the best tailgate on campus.

Call ahead to place your tailgating orders and ask about special pick-up times. Don't miss our World Famous Calabash Chicken® and Cheese Fries, now available at select concession stands.

A TIGER TRADITION
FATZ cafe
SINCE 1988

FatzCafe.com

Clemson

Alphabetical Roster

9 Adams, Spencer ..... S.....6-1 .....180 ..... Fr.
Charlotte, NC (David W. Butler HS) • Arts, Architecture, & Humanities

24 Alexander, Kevin..... DE .....6-3 .....255 ..... Jr.
Raiford, FL (Union County HS) • Sociology

89 Allen, Dwayne ..... TE.....6-3 .....245 ..... Fr.
Fayetteville, NC (Terry Sanford HS) • Biological Sciences

41 Andrews, Daniel..... LB.....S-11 .....190 ..... Fr.
Jacksonville, FL (Trinity Christian Academy) • Pre-Business

87 Ashe, Terrance ..... WR .....6-2 .....190 ... *So.
Cheraw, SC (Cheraw HS) • History

65 Austin, Thomas ..... C.....6-3 .....315 .... *Jr.
Camden, SC (Camden HS) • Political Science

82 Barry, Durrell ..... TE.....6-4 .....245 .... *Jr.
North Charleston, SC (Fort Dorchester HS) • Sociology

39 Benton, Spencer..... PK .....6-1 .....190 ..... Fr.
Myrtle Beach, SC (Myrtle Beach HS) • General Engineering

93 Bowers, Da'Quan..... DE .....6-4 ..... 275 ..... Fr.
Bamberg, SC (Bamberg-Ehrhardt HS) • Community Recreation, Sport, & Camp Management

40 Branch, Andre ..... DE .....6-S .....250 .... *Fr.
Richmond, VA (Varina HS) • Sociology

37 Brewer, Xavier ..... CB .....5-11 .....170 ..... Fr.
Jacksonville, FL (Bartram Trail HS) • Prerehabilitation Sciences

81 Brown, Jaron..... WR .....6-2 .....190 ..... Fr.
Cheraw, SC (Cheraw HS) • Pre-Business

43 Brown, Kantrell..... S.....6-0 .....185 .... *Fr.
Saint Matthews, SC (Calhoun County HS) • Travel & Tourism

90 Brown, Kourtnei..... DE .....6-4 .....240 ..... So.
Charlotte, NC (Victory Christian Center School) • Community Recreation, Sport, & Camp Management

14 Buchholz, Mark ..... PK .....6-0 .....215 ... *Gr.
Alpharetta, GA (Chattahoochee HS) • Sociology

18 Butler, Crezdon ..... CB .....6-0 .....18S ..... Jr.
Asheville, NC (Asheville HS) • Sociology

48 Campbell, Jeremy..... LB.....6-1 .....220 ..... Jr.
Port Orange, FL (Spruce Creek HS) • Management

27 Chambers, Sadat..... S.....5-11 .....190 .... *Jr.
Pageland, SC (Central HS) • Sociology

38 Chancellor, Chris..... CB .....S-10 .....16S .... *Jr.
Miramar, FL (Miami Edison Senior HS) • Sport Management

89 Chavis, Miguel..... DT .....6-5 .....280 ..... So.
Fayetteville, NC (Terry Sanford HS) • Political Science

85 Clear, Brandon ..... WR .....6-5 .....205 .... *Fr.
Hoover, AL (Hoover HS) • Pre-Business

42 Clear, Byron ..... DE .....6-S .....225 .... *Fr.
Hoover, AL (Hoover HS) • Communication Studies

22 Clemons, Chris ..... S.....6-1 .....210 ... *Gr.
Arcadia, FL (DeSoto HS) • Sociology

62 Cloy, Mason..... OL .....6-3 .....310 .... *Fr.
Columbia, SC (Spring Valley HS) • Park & Protected Area Management

33 Conner, Kavell..... LB.....6-1 .....22S .... *Jr.
Richmond, VA (Manchester HS) • Sociology

44 Cooper, Scotty..... LB.....6-1 .....215 ..... So.
Lake City, SC (Lake City HS) • Arts, Architecture, & Humanities

8 Cumbie, Jamie..... DT .....6-7 .....270 ..... Jr.
Morris, IL (Morris HS) • Sociology

1 Davis, James ..... RB .....5-11 .....21S .....Sr.
Atlanta, GA (Douglass HS) • Sociology

16 Davisson, Kyle..... WR .....6-1 .....205 .... *Sr.
Alpharetta, GA (Milton HS) • Management

30 Diehl, Chad..... FB.....6-2 .....250 .... *Fr.
Lyman, SC (James F. Byrnes HS) • Pre-Business

21 Dye, Xavier..... WR .....6-S .....210 ..... So.
Greenwood, SC (James F. Byrnes HS) • Sociology

92 Early, John ..... PK .....5-9 .....175 .....Sr.
Darlington, SC (Darlington HS) • Biological Sciences

23 Ellington, Andre ..... RB .....5-10 .....180 ..... Fr.
Moncks Corner, SC (Berkeley HS) • Sociology

83 Faerber, Nelson..... WR ....5-11 .....185 ....*Sr.
Duluth, GA (Chattahoochee HS) • Construction Science & Management

84 Ford, Brandon ..... WR .....6-4 .....210 ..... Fr.
Wando, SC (Hanahan HS) • Sociology

6 Ford, Jacoby..... WR ....5-10 .....185 ..... Jr.
Royal Palm Beach, FL (Cardinal Newman HS) • Sociology

55 Freeman, Dalton ..... OG.....6-4 .....270 ..... Fr.
Gaston, SC (Pelion HS) • Communication Studies

12 Gilchrist, Marcus ..... CB .....5-11 .....185 ..... So.
High Point, NC (T. Wingate Andrews HS) • Pre-Business

70 Grant, Jamarcus..... OL .....6-4 .....315 .... *Jr.
Mullins, SC (Mullins HS) • Sociology

13 Grisham, Tyler..... WR ....5-11 .....180 .....Sr.
Birmingham, AL (Spain Park HS) • Management

61 Hairston, Chris ..... OT .....6-6 .....320 ... *So.
Winston-Salem, NC (Carver HS) • Management

31 Hall, Rashard..... S.....6-1 .....190 ..... Fr.
Saint Augustine, FL (Saint Augustine HS) • Pre-Business

25 Hamlin, Michael ..... S.....6-3 .....205 ... *Gr.
Lamar, SC (Lamar HS) • Sociology

10 Harper, Cullen..... QB .....6-4 .....225 ... *Gr.
Alpharetta, GA (Sequoyah HS) • Sociology

8 Harper, Jamie..... RB .....5-11 .....235 ..... Fr.
Jacksonville, FL (Trinity Christian Academy) • Communication Studies

89 Hill, Brian ..... WR .....6-2 .....175 .....Sr.
Clemson, SC (D.W. Daniel HS) • Mechanical Engineering

71 Humphries, Barry..... OL .....6-2 .....300 .... *Jr.
Anderson, SC (Belton-Honea Path HS) • Sociology

17 Hunter, Stanley ..... LB.....5-11 .....225 ..... Fr.
Spartanburg, SC (James F. Byrnes HS) • Community Recreation, Sport, & Camp Management

55 Hutchinson, Bobby.... OL .....6-3 .....320 .... *Sr.
Greenville, FL (Madison County HS) • Sport Management

91 Jackson, Rashaad..... DT .....6-2 .....290 .... *Sr.
Union, SC (Union HS) • Community Recreation Management

19 Jackson, Richard ..... P/PK..5-11 .....190 ... *So.
Greer, SC (Riverside HS) • Financial Management

99 Jenkins, Jarvis..... DT .....6-4 .....305 ..... So.
Clemson, SC (D.W. Daniel HS) • Sociology

88 Johnson, Kyle ..... WR .....6-1 .....205 ..*^Gr.
Charlotte, NC (Hopewell HS) • Youth Development Leadership

26 Jones, Marquan..... WR ....5-11 .....185 ..... Fr.
Columbia, SC (Blythewood HS) • Community Recreation, Sport, & Camp Management

80 Kelly, Aaron..... WR .....6-5 .....190 .... *Sr.
Marietta, GA (Walton HS) • Management

59 Knowles, Matthew .... DL .....6-5 .....235 .... *Sr.
Greenville, SC (J.L. Mann HS) • Civil Engineering

3 Korn, Willy..... QB .....6-2 .....220 .... *Fr.
Lyman, SC (James F. Byrnes HS) • Communication Studies

76 Lambert, Cory ..... OL .....6-6 .....310 .... *Jr.
Greenville, SC (Greenville HS) • Sociology

32 Lewis, Carlton ..... LB.....6-2 .....200 ..... Fr.
Saint Augustine, FL (Saint Augustine HS) • Pre-Business

29 Lewis, Haydrian ..... S.....6-0 .....190 .....Sr.
Charleston, SC (Stratford HS) • Management

35 Macko, Paul..... RB .....5-10 .....200 ... *Gr.
Wadsworth, OH (Wadsworth HS) • Sociology

49 Maners, Jimmy..... P.....6-0 .....190 ... *Gr.
Rock Hill, SC (Northwestern HS) • Philosophy

36 Maxwell, Byron ..... CB .....6-1 .....200 ... *So.
North Charleston, SC (Fort Dorchester HS) • Sociology

20 Maye, Brandon ..... LB.....6-2 .....225 .... *Fr.
Mobile, AL (Davidson HS) • Sociology

74 McClain, Antoine ..... OT .....6-5 .....325 ..... Fr.
Anniston, AL (Anniston HS) • Park & Protected Area Management

2 McDaniel, DeAndre.... LB.....6-1 .....200 ..... So.
Tallahassee, FL (Amos P. Godby HS) • Sociology

50 McKissic, Jock ..... DT .....6-7 .....310 .....Sr.
Opelika, AL (Opelika HS) • Sociology

60 Medlin, Jamal..... OL .....6-5 .....295 ... *So.
Orangeburg, SC (Orangeburg Wilkinson HS) • Sociology

47 Miller, Josh..... LB.....6-1 .....230 .....Sr.
Manning, SC (Manning HS) • Sport Management

94 Moore, Rennie..... DL .....6-4 .....265 ..... So.
Saint Marys, GA (Camden County HS) • Sociology

57 Murchison, Antwon ... DT .....6-5 .....290 .... *Jr.
Aberdeen, NC (Pinecrest HS) • Sociology

92 Nobles, Kasey..... TE.....6-1 .....240 ... *So.
Lake Butler, FL (Union County HS) • Management

64 Norris, Wilson ..... OG.....6-4 .....310 .... *Fr.
Pickens, SC (Pickens HS) • Park & Protected Area Management

46 Oliver, Brandon ..... LB.....6-0 .....225 .... *Sr.
Summerton, SC (Scott's Branch HS) • Management

59 O'Sullivan, Cameron.. LB.....5-11 .....225 ....*Sr.
Spartanburg, SC (Dorman HS) • Education

68 Page, Kenneth..... OG.....6-4 .....300 ..... Fr.
Columbia, SC (A.C. Flora HS) • Pre-Business

86 Palmer, Michael..... TE.....6-5 .....250 ..... Jr.
Stone Mountain, GA (Parkview HS) • Marketing

11 Parker, Kyle..... QB .....6-0 .....200 ..... Fr.
Jacksonville, FL (Bartram Trail HS) • Communication Studies

78 Ramsey, Ben ..... OL .....6-4 .....290 ... *So.
Greensboro, NC (Grimsley HS) • Construction Science & Management

5 Richt, Jon ..... QB .....6-0 .....200 ..... Fr.
Watkinsville, GA (Prince Avenue Christian School) • Graphic Communications

84 Robinson, Akeem ..... TE.....6-4 .....255 ... *Gr.
Miami, FL (Miami Carol City Senior HS) • Community Recreation Management

52 Roediger, Charles..... LS.....6-0 .....200 .... *Sr.
Advance, NC (Forsyth Country Day School) • Sport Management

34 Rollins, Tarik ..... LB.....6-2 .....210 ..... Fr.
Hollywood, FL (Chaminade-Madonna College Preparatory) • Community Recreation, Sport, & Camp Management

54 Sanders, Matt..... OL .....6-4 .....300 ..... Fr.
Crestview, FL (Crestview Senior HS) • History

7 Sapp, Ricky ..... DE .....6-4 .....240 ..... Jr.
Bamberg, SC (Bamberg-Ehrhardt HS) • Sociology

97 Scott, Dorell ..... DT .....6-3 .....310 .... *Sr.
Columbia, SC (Ridge View HS) • Sociology

15 Sensabaugh, Coty ..... CB .....6-0 .....180 .... *Fr.
Kingsport, TN (Dobyns-Bennett HS) • Communication Studies

75 Skinner, Matt ..... LS.....6-7 .....235 ..... Fr.
Jacksonville, FL (Bolles School) • Pre-Business

73 Smith, David..... OG.....6-S .....290 .... *Fr.
Greenville, SC (Greenville HS) • Sociology

12 Speweik, Brandon ..... QB .....6-0 .....205 .....Sr.
Oregon, OH (Saint Francis de Sales HS) • Marketing

28 Spiller, C.J. ..... RB .....5-11 .....195 ..... Jr.
Lake Butler, FL (Union County HS) • Sociology

53 Stone, Preston..... OL .....6-3 .....250 .....Sr.
Arlington, TX (Arlington Lamar HS) • Animal & Veterinary Sciences

5 Taylor, Rendrick..... RB .....6-2 .....255 .....Sr.
Clio, SC (Marlboro County HS) • Special Education

98 Thompson, Brandon.. DT .....6-2 .....315 ..... Fr.
Thomasville, GA (Thomasville HS) • Pre-Business

95 Traylor, Drew ..... DE .....6-5 .....240 .... *Fr.
Birmingham, AL (Mountain Brook HS) • Management

16 Wade, Michael..... QB .....6-1 .....205 ... *So.
Greer, SC (Riverside HS) • Financial Management

72 Walker, Landon..... OT .....6-5 .....300 .... *Fr.
North Wilkesboro, NC (East Wilkes HS) • Pre-Business

46 Whetsell, Britton..... LB.....6-1 .....210 ....*Sr.
Bowman, SC (Orangeburg Prep School) • Construction Science & Management

46 Willard, Jonathan..... LB.....6-1 .....215 ..... Fr.
Loris, SC (Loris HS) • Arts, Architecture, & Humanities

96 Zimmerman, Dawson.. P.....6-1 .....200 ..... Fr.
Lawrenceville, GA (Brookwood HS) • English

* - spent one season as a red-shirt player; ^ - first-year transfer from East Carolina who is eligible for 2008 and 2009

Coca-Cola™. A proud partner of CLEMSON

Even game faces get thirsty.

the Coke side of life™

© 2008 The Coca-Cola Company. Coca-Cola, "Coke," the Coke side of life™ and the Contour Bottle are trademarks of The Coca-Cola Company.

Clemson

1	James Davis	RB	Sr.
2	DeAndre McDaniel	LB	So.
3	Willy Korn	QB	*Fr.
5	Rendrick Taylor	RB	Sr.
5	Jon Richt	QB	Fr.
6	Jacoby Ford	WR	Jr.
7	Ricky Sapp	DE	Jr.
8	Jamie Cumbie	DT	Jr.
8	Jamie Harper	RB	Fr.
9	Spencer Adams	S	Fr.
10	Cullen Harper	QB	*Gr.
11	Kyle Parker	QB	Fr.
12	Marcus Gilchrist	CB	So.
12	Brandon Speweik	QB	Sr.
13	Tyler Grisham	WR	Sr.
14	Mark Buchholz	PK	*Gr.
15	Coty Sensabaugh	CB	*Fr.
16	Michael Wade	QB	*So.
16	Kyle Davisson	WR	*Sr.
17	Stanley Hunter	LB	Fr.
18	Crezdon Butler	CB	Jr.
19	Richard Jackson	P/PK	*So.
20	Brandon Maye	LB	*Fr.
21	Xavier Dye	WR	So.
22	Chris Clemons	S	*Gr.
23	Andre Ellington	RB	Fr.
24	Kevin Alexander	DE	Jr.
25	Michael Hamlin	S	*Gr.
26	Marquan Jones	WR	Fr.
27	Sadat Chambers	S	*Jr.
28	C.J. Spiller	RB	Jr.
29	Haydnan Lewis	S	Sr.
30	Chad Diehl	FB	*Fr.
31	Rashard Hall	S	Fr.
32	Carlton Lewis	LB	Fr.
33	Kavell Conner	LB	*Jr.
34	Tank Rollins	LB	Fr.
35	Paul Macko	RB	*Gr.
36	Byron Maxwell	CB	*So.
37	Xavier Brewer	CB	Fr.
38	Chris Chancellor	CB	*Jr.
39	Spencer Benton	PK	Fr.
40	Andre Branch	DE	*Fr.
41	Daniel Andrews	LB	Fr.
42	Byron Clear	DE	*Fr.
43	Kantrell Brown	S	*Fr.
44	Scotty Cooper	LB	So.
46	Jonathan Willard	LB	Fr.
46	Brandon Oliver	LB	*Sr.
46	Britton Whetsell	LB	*Sr.
47	Josh Miller	LB	Sr.
48	Jeremy Campbell	LB	Jr.
49	Jimmy Maners	P	*Gr.
50	Jock McKissic	DT	Sr.
52	Charles Roediger	LS	*Sr.
53	Preston Stone	OL	Sr.
54	Matt Sanders	OL	Fr.
55	Bobby Hutchinson	OL	*Sr.
55	Dalton Freeman	OG	Fr.
57	Antwon Murchison	DT	*Jr.
59	Matthew Knowles	DL	*Sr.
59	Cameron O'Sullivan	LB	*Sr.
60	Jamal Medlin	OL	*So.
61	Chris Hairston	OT	*So.
62	Mason Cloy	OL	*Fr.
64	Wilson Norris	OG	*Fr.
65	Thomas Austin	C	*Jr.
68	Kenneth Page	OG	Fr.
70	Jamarcus Grant	OL	*Jr.
71	Barry Humphries	OL	*Jr.
72	Landon Walker	OT	*Fr.
73	David Smith	OG	*Fr.
74	Antoine McClain	OT	Fr.
75	Matt Skinner	LS	Fr.
76	Cory Lambert	OL	*Jr.
78	Ben Ramsey	OL	*So.
80	Aaron Kelly	WR	*Sr.
81	Jaron Brown	WR	Fr.
82	Durrell Barry	TE	*Jr.
83	Nelson Faerber	WR	*Sr.
84	Akeem Robinson	TE	*Gr.
84	Brandon Ford	WR	Fr.
85	Brandon Clear	WR	*Fr.
86	Michael Palmer	TE	Jr.
87	Terrance Ashe	WR	*So.
88	Kyle Johnson	WR	*^Gr.
89	Miguel Chavis	DT	So.
89	Dwayne Allen	TE	Fr.
89	Brian Hill	WR	Sr.
90	Kourtnei Brown	DE	So.
91	Rashaad Jackson	DT	*Sr.
92	Kasey Nobles	TE	*So.
92	John Early	PK	Sr.
93	Da'Quan Bowers	DE	Fr.
94	Rennie Moore	DL	So.
95	Drew Traylor	DE	*Fr.
96	Dawson Zimmerman	P	Fr.
97	Dorell Scott	DT	*Sr.
98	Brandon Thompson	DT	Fr.
99	Jarvis Jenkins	DT	So.

When Clemson Has the Ball

Clemson Offense

Pos.	#	Player	Hgt.	Wgt.	Cl.
LT	61	Chris Hairston	6-6	320	*So.
LG	70	Jamarcus Grant	6-4	315	*Jr.
C	65	Thomas Austin	6-3	315	*Jr.
RG	62	Mason Cloy	6-3	310	*Fr.
RT	72	Landon Walker	6-5	300	*Fr.
TE	86	Michael Palmer	6-5	250	Jr.
WR	80	Aaron Kelly	6-5	190	*Sr.
QB	3	Willy Korn	6-2	220	*Fr.
RB	1	James Davis	5-11	215	Sr.
WR	13	Tyler Grisham	5-11	180	Sr.
WR	6	Jacoby Ford	5-10	185	Jr.
PK	14	Mark Buchholz	6-0	215	*Gr.

Georgia Tech Defense

Pos.	#	Player	Hgt.	Wgt.	Cl.
DE	91	Derrick Morgan	6-4	270	So.
DT	99	Vance Walker	6-2	293	Sr.
DT	95	Darryl Richard	6-4	290	*Sr.
DE	93	Michael Johnson	6-7	260	Sr.
OLB	7	Tony Clark	6-1	213	Sr.
ILB	59	Kyle Jackson	6-0	226	*Fr.
OLB	54	Sedric Griffin	5-11	239	Jr.
CB	2	Mario Butler	6-1	181	So.
ROV	1	Morgan Burnett	6-1	198	So.
FS	26	Dominique Reese	5-11	178	*So.
CB	32	Jahi Word-Daniels	6-0	194	Sr.
P	85	Chandler Anderson	5-11	193	*Fr.

When Georgia Tech Has the Ball

Georgia Tech Offense

Pos.	#	Player	Hgt.	Wgt.	Cl.
LT	64	Andrew Gardner	6-6	305	*Sr.
LG	71	Cord Howard	6-5	310	*Jr.
C	77	Dan Voss	6-4	294	*Jr.
RG	70	Joseph Gilbert	6-4	288	*Fr.
RT	55	David Brown	6-3	271	*Sr.
WR	8	Demarylus Thomas	6-3	229	*So.
QB	9	Josh Nesbitt	6-1	214	So.
AB	36	Lucas Cox	6-0	238	*So.
BB	21	Jonathan Dwyer	6-0	228	So.
AB	20	Roddy Jones	5-9	194	*Fr.
WR	84	Tyler Melton	6-0	199	Fr.
PK	14	Scott Blair	6-0	173	So.

Clemson Defense

Pos.	#	Player	Hgt.	Wgt.	Cl.
DE	24	Kevin Alexander	6-3	255	Jr.
NG	97	Dorell Scott	6-3	310	*Sr.
DT	99	Jarvis Jenkins	6-4	305	So.
BE	7	Ricky Sapp	6-4	240	Jr.
SLB	2	DeAndre McDaniel	6-1	200	So.
MLB	20	Brandon Maye	6-2	225	*Fr.
WLB	33	Kavell Conner	6-1	225	*Jr.
CB	38	Chris Chancellor	5-10	165	*Jr.
CAT	25	Michael Hamlin	6-3	205	*Gr.
FS	22	Chris Clemons	6-1	210	*Gr.
CB	18	Crezdon Butler	6-0	185	Jr.
P	96	Dawson Zimmerman	6-1	200	Fr.

Georgia Tech

1	Morgan Burnett	S	So.
2	Mano Butler	CB	So.
3	Marcus Wright	AB	Fr.
5	Greg Smith	AB	*Jr.
6	Willie White	WR	*Fr.
7	Tony Clark	LB	Sr.
8	Demarylus Thomas	WR	*So.
9	Josh Nesbitt	QB	So.
10	Martin Frierson	CB	*Jr.
11	Jaybo Shaw	QB	Fr.
12	Anthony Barnes	LB	*So.
14	Scott Blair	PK/P	So.
15	Correy Earls	WR	*So.
16	Bryce Dykes	QB	*Fr.
17	Matt Braman	LB	Sr.
18	Calvin Booker	QB	*Sr.
20	Roddy Jones	AB	*Fr.
21	Jonathan Dwyer	BB	So.
22	Cooper Taylor	S	Fr.
23	Quentin Sims	WR	Fr.
24	Embry Peeples	AB	Fr.
25	DeRon Jasper	DB	*So.
26	Dominique Reese	DB	*So.
27	Jonathan Malone	AB	Jr.
28	Rashaad Reid	CB	Fr.
30	James Lilpfert	LB	*Sr.
31	Mohamed Yahiaoui	PK/P	*Jr.
32	Jahi Word-Daniels	CB	Sr.
33	Troy Garside	AB/S	*Sr.
34	Steven Sylvester	LB	Fr.
35	Michael Peterson	CB	*Fr.
36	Lucas Cox	RB	*So.
38	Quincy Kelly	BB	*So.
41	Anthony Egbuniwe	DE	*So.
43	Alex Walker	DB	*Fr.
44	Albert Rocker	LB	*Fr.
46	Mario Edwards	DB	*So.
47	Jake Blackwood	S	*Jr.
49	Lance Walls	BB	*Jr.
50	Bret White	LS	*Sr.
51	Brad Jefferson	LB	So.
52	Travis Chambers	LB	*Sr.
53	A.J. Smith	OL	*Sr.
54	Sedric Griffin	LB	Jr.
55	David Brown	OL	*Sr.
56	Osahon Tongo	LB	*So.
57	Shane Bowen	LB	Jr.
59	Kyle Jackson	LB	*Fr.
60	Brad Sellers	OL/LS	*Jr.
64	Andrew Gardner	OT	*Sr.
65	Andrew Folkner	OL	*Sr.
66	Luke Snider	DL	*So.
67	Steven Powers	DL	*So.
68	Drew Brannon	OL	*So.
69	Alex Paquette	OL	*Jr.
70	Joseph Gilbert	OL	*Fr.
71	Cord Howard	OL	*Jr.
72	Jason Hill	OL	*Jr.
73	Austin Barrick	OT	*So.
74	Zach Krish	OL	*So.
75	Nick Claytor	OT	*Fr.
76	Nick McRae	C	Fr.
77	Dan Voss	OL	*Jr.
78	Clyde Yandell	OL	*Fr.
79	Sean Bedford	OL	*So.
81	Zach Fisher	WR	*Fr.
83	Andrew Smith	WR	*Sr.
84	Tyler Melton	WR	Fr.
85	Chandler Anderson	PK/P	*Fr.
87	R.B. Clyburn	WR	*Fr.
91	Derrick Morgan	DE	So.
92	Jason Peters	DE	*Fr.
93	Michael Johnson	DE	Sr.
94	Elris Anyaibe	DT	*Sr.
95	Darryl Richard	DT	*Sr.
96	Logan Walls	DL	*Fr.
97	Robert Hall	DE	*So.
98	Ben Anderson	DT	*So.
99	Vance Walker	DT	Sr.

Georgia Institute of Technology is one of the nation's top research universities, distinguished by its commitment to improving the human condition through advanced science and technology. Georgia Tech's campus occupies 400 acres in the heart of the city of Atlanta, where more than 18,000 undergraduate and graduate students receive a focused, technologically-based education.

Tech Tower

Accredited by the Southern Association of Colleges & Schools (SACS), the institute offers many nationally-recognized, top-ranked programs. Undergraduate and graduate degrees are offered in the Colleges of Architecture, Engineering, Sciences, Computing, Management, and the Ivan Allen College of Liberal Arts. Georgia Tech is consistently ranked among **U.S. News & World Report's** top-10 public universities in the country.

Georgia Tech, home of the Yellow Jackets, is the #7 public university in the nation according to the 2007 rankings by **U.S. News & World Report**. Georgia Tech is an innovative intellectual environment with more than 900 full-time instructional faculty members and more than 19,000 undergraduate and graduate students. The University is a national and international leader in scientific and technological research and education.

Dr. Gary Schuster
Interim President

Dan Radakovich
Athletic Director

Paul Johnson
Head Coach

A Closer Look at Georgia Tech

School Information

Location: ..... Atlanta, GA
Enrollment: 19,393
Nickname: ..... Yellow Jackets
Colors: ..... Old Gold & White
Conference: ..... Atlantic Coast
Home Field: ..... Bobby Dodd Stadium (55,000)
Interim President: ..... **Dr. Gary Schuster**
Athletic Director: ..... **Dan Radakovich**
First Year of Football: 1892
Series Record: ..... Georgia Tech leads 46-24-2
Athletic Website: ..... RamblinWreck.com

Head Coach

Head Coach (Alma Mater): ..... **Paul Johnson** (Western Carolina '79)
Record at Georgia Tech (Seasons): 5-1 (1st)
Career Record (Seasons): 112-40 (12th)

Assistant Coaches

Coach	Position(s)	Alma Mater
Brian Bohannon	QB, BB	Georgia '93
Brian Jean-Mary	LB	Appalachian State '98
Charles Kelly	CB	Auburn '90
Jeff Monken	STC, SB	Millikin '89
Al Preston	WR	Hawaii '82
Mike Sewak	Co-OL	Virginia '81
Giff Smith	RC, DL	Georgia Southern '91
Todd Spencer	Co-OL	Pacific Lutheran '79
Dave Wommack	DC	Missouri Southern '78

Bobby Dodd Stadium

Yellow Jackets to Watch

#21 Jonathan Dwyer, BB

#9 Josh Nesbitt, QB

#99 Vance Walker, DT

Georgia Tech

Yellow Jackets

94 **Elris Anyaibe**
DT • *Sr.
DeSoto, TX

14 **Scott Blair**
PK/P • So.
Calhoun, GA

18 **Calvin Booker**
QB • *Sr.
Atlanta, GA

17 **Matt Braman**
LB • Sr.
Niwot, CO

55 **David Brown**
OL • *Sr.
Madison, AL

1 **Morgan Burnett**
S • So.
College Park, GA

52 **Travis Chambers**
LB • *Sr.
Decatur, GA

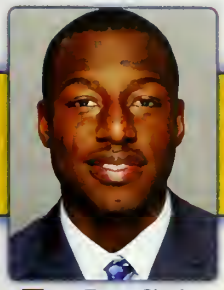

7 **Tony Clark**
LB • Sr.
Garden City, GA

36 **Lucas Cox**
RB • *So.
Lewisberry, PA

21 **Jonathan Dwyer**
BB • So.
Marietta, GA

65 **Andrew Folkner**
OL • *Sr.
Marietta, GA

64 **Andrew Gardner**
OT • *Sr.
Tyrone, GA

33 **Troy Garside**
AB/S • *Sr.
Jacksonville, FL

51 **Brad Jefferson**
LB • So.
Wrightsville, GA

93 **Michael Johnson**
DE • Sr.
Selma, AL

20 **Roddy Jones**
AB • *Fr.
Stone Mountain, GA

30 **James Liipfert**
LB • *Sr.
Marshallville, GA

91 **Derrick Morgan**
DE • So.
Coatesville, PA

9 **Josh Nesbitt**
QB • So.
Greensboro, GA

26 **Dominique Reese**
DB • *So.
Auburn, AL

28 **Rashaad Reid**
CB • Fr.
Saint Augustine, FL

95 **Darryl Richard**
DT • *Sr.
Destrehan, LA

11 **Jaybo Shaw**
QB • Fr.
Flowery Branch, GA

53 **A.J. Smith**
OL • *Sr.
Tampa, FL

83 **Andrew Smith**
WR • *Sr.
Tampa, FL

5 **Greg Smith**
AB • *Jr.
Atlanta, GA

8 **Demaryius Thomas**
WR • *So.
Dublin, GA

99 **Vance Walker**
DT • Sr.
Fort Mill, SC

50 **Bret White**
LS • *Sr.
Marietta, GA

32 **Jahi Word-Daniels**
CB • Sr.
Hoover, AL

Looking for
a physician who is
close to home?

Liberty Family Care
The Medical Center
Powdersville Medical Park
Easley Family Practice &
Internal Medicine
Easley Internal Medicine

Call 442-8000
or visit PalmettoHealth.org/BaptistEasley.
Now accepting new patients.

Family care you
can believe in is
in the bag.

Georgia Tech

Alphabetical Roster

98 **Anderson, Ben** ..... DT .....6-2 .....271 ... *So.
Aiken, SC (South Aiken HS)

85 **Anderson, Chandler** ... PK/P..5-11 .....193 .... *Fr.
Columbus, GA (Shaw HS)

94 **Anyaibe, Elris** ..... DT .....6-3 .....280 .... *Sr.
DeSoto, TX (DeSoto HS)

12 **Barnes, Anthony** ..... LB.....6-3 .....231 ... *So.
Cartersville, GA (Cartersville HS)

73 **Barrick, Austin** ..... OT .....6-3 .....254 ... *So.
Moody, AL (Moody HS)

79 **Bedford, Sean** ..... OL .....6-1 .....268 ... *So.
Gainesville, FL (F.W. Buchholz HS)

47 **Blackwood, Jake** ..... S.....6-1 .....180 .... *Jr.
West Palm Beach, FL (The King's Academy)

14 **Blair, Scott** ..... PK/P ...6-0 .....173 ..... So.
Calhoun, GA (Calhoun HS)

18 **Booker, Calvin** ..... QB .....6-4 .....234 ....*Sr.
Atlanta, GA (Mays HS)

57 **Bowen, Shane** ..... LB.....6-2 .....218 ..... Jr.
Pickerington, OH (Pickerington HS Central)

17 **Braman, Matt** ..... LB.....6-3 .....236 .....Sr.
Niwot, CO (Niwot HS)

68 **Brannon, Drew** ..... OL .....6-4 .....297 ... *So.
Rockmart, GA (Rockmart HS)

55 **Brown, David** ..... OL .....6-3 .....271 ....*Sr.
Madison, AL (Bob Jones HS)

1 **Burnett, Morgan** ..... S.....6-1 .....198 ..... So.
College Park, GA (North Clayton HS)

2 **Butler, Mario** ..... CB .....6-1 .....181 ..... So.
Jacksonville, FL (Allen D. Nease Senior HS)

52 **Chambers, Travis** ..... LB.....5-11 .....232 ....*Sr.
Decatur, GA (Chamblee HS)

7 **Clark, Tony** ..... LB.....6-1 .....213 .....Sr.
Garden City, GA (Groves HS)

75 **Claytor, Nick** ..... OT .....6-6 .....304 .... *Fr.
Gainesville, GA (Gainesville HS)

87 **Clyburn, R.B.** ..... WR .....6-6 .....209 .... *Fr.
Cartersville, GA (Cartersville HS)

36 **Cox, Lucas** ..... RB .....6-0 .....238 ... *So.
Lewisberry, PA (Red Land Senior HS)

21 **Dwyer, Jonathan** ..... BB .....6-0 .....228 ..... So.
Marietta, GA (Kell HS)

16 **Dykes, Bryce** ..... QB .....6-1 .....181 .... *Fr.
Atlanta, GA (Norcross HS)

15 **Earls, Correy** ..... WR .....6-0 .....190 ... *So.
Macon, GA (Central HS)

46 **Edwards, Mario** ..... DB .....6-1 .....210 ... *So.
College Park, GA (Westlake HS)

41 **Egbuniwe, Anthony** ... DE .....6-4 .....253 ... *So.
Greenville, SC (J.L. Mann HS)

81 **Fisher, Zach** ..... WR .....6-2 .....193 .... *Fr.
Marietta, GA (Kell HS)

65 **Folkner, Andrew** ..... OL .....6-0 .....299 .... *Sr.
Marietta, GA (Wheeler HS)

10 **Frierson, Martin** ..... CB .....5-2 .....208 .... *Jr.
Columbia, SC (Irmo HS)

64 **Gardner, Andrew** ..... OT .....6-6 .....305 .... *Sr.
Tyrone, GA (Sandy Creek HS)

33 **Garside, Troy** ..... AB/S..5-11 .....202 .... *Sr.
Jacksonville, FL (Jacksonville Episcopal HS)

70 **Gilbert, Joseph** ..... OL .....6-4 .....288 .... *Fr.
Cartersville, GA (Cartersville HS)

54 **Griffin, Sedric** ..... LB.....5-11 .....239 ..... Jr.
Blair, SC (Fairfield Central HS)

97 **Hall, Robert** ..... DE .....6-3 .....248 ... *So.
Hawkinsville, GA (Hawkinsville HS)

72 **Hill, Jason** ..... OL .....6-4 .....299 .... *Jr.
Atlanta, GA (Douglass HS)

71 **Howard, Cord** ..... OL .....6-5 .....310 .... *Jr.
Phenix City, AL (Central HS)

59 **Jackson, Kyle** ..... LB.....6-0 .....226 .... *Fr.
McDonough, GA (Union Grove HS)

25 **Jasper, DeRon** ..... DB .....6-2 .....198 ... *So.
Dunwoody, GA (Dunwoody HS)

51 **Jefferson, Brad** ..... LB.....6-2 .....227 ..... So.
Wrightsville, GA (Johnson County HS)

93 **Johnson, Michael** ..... DE .....6-7 .....260 .....Sr.
Selma, AL (Dallas County HS)

20 **Jones, Roddy** ..... AB .....5-9 .....194 .... *Fr.
Stone Mountain, GA (Chamblee HS)

38 **Kelly, Quincy** ..... BB .....6-0 .....238 ... *So.
Stone Mountain, GA (Decatur HS)

74 **Krish, Zach** ..... OL .....6-5 .....286 ... *So.
Snellville, GA (South Gwinnett HS)

30 **Liipfert, James** ..... LB.....6-0 .....234 .... *Sr.
Marshallville, GA (Westfield School)

27 **Malone, Jonathan** ..... AB .....5-9 .....167 ..... Jr.
Marietta, GA (Pope HS)

76 **McRae, Nick** ..... C.....6-4 .....290 ..... Fr.
Dublin, GA (Dublin HS)

84 **Melton, Tyler** ..... WR .....6-0 .....199 ..... Fr.
Houston, TX (Langham Creek Senior HS)

91 **Morgan, Derrick** ..... DE .....6-4 .....270 ..... So.
Coatesville, PA (Coatesville Area Senior HS)

9 **Nesbitt, Josh** ..... QB .....6-1 .....214 ..... So.
Greensboro, GA (Greene County HS)

69 **Paquette, Alex** ..... OL .....6-3 .....253 .... *Jr.
Stockbridge, GA (Eagle's Landing HS)

24 **Peeples, Embry** ..... AB .....5-10 .....175 ..... Fr.
Orlando, FL (Dr. Phillips HS)

92 **Peters, Jason** ..... DE .....6-4 .....272 .... *Fr.
Baton Rouge, LA (Catholic HS)

35 **Peterson, Michael** ..... CB .....5-11 .....185 .... *Fr.
Tampa, FL (Jesuit HS)

67 **Powers, Steven** ..... DL .....6-2 .....226 ... *So.
Rome, GA (Model HS)

26 **Reese, Dominique** ..... DB .....5-11 .....178 ... *So.
Auburn, AL (Auburn HS)

28 **Reid, Rashaad** ..... CB .....5-10 .....180 ..... Fr.
Saint Augustine, FL (Saint Augustine HS)

95 **Richard, Darryl** ..... DT .....6-4 .....290 .... *Sr.
Destrehan, LA (Destrehan HS)

44 **Rocker, Albert** ..... LB.....6-1 .....225 .... *Fr.
New Market, AL (Sparkman HS)

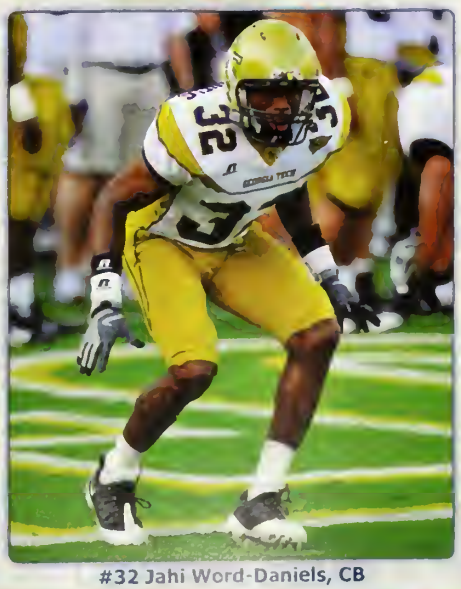

#32 Jahi Word-Daniels, CB

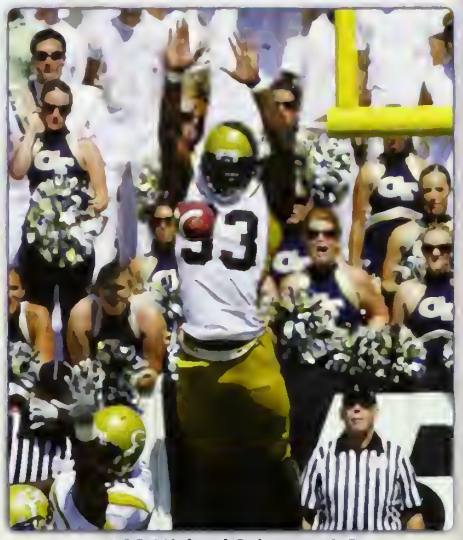

#93 Michael Johnson, DE

60 **Sellers, Brad** ..... OL/LS..6-2 .....252 .... *Jr.
Grand Prairie, TX (Bowie HS)

11 **Shaw, Jaybo** ..... QB .....6-0 .....190 .....Fr.
Flowery Branch, GA (Flowery Branch HS)

23 **Sims, Quentin** ..... WR .....6-3 .....190 .....Fr.
Cincinnati, OH (Colerain HS)

53 **Smith, A.J.** ..... OL .....6-7 .....305 .... *Sr.
Tampa, FL (Jesuit HS)

83 **Smith, Andrew** ..... WR ....5-11 .....191 .... *Sr.
Tampa, FL (Jesuit HS)

5 **Smith, Greg** ..... AB .....6-3 .....195 .... *Jr.
Atlanta, GA (Douglass HS)

66 **Snider, Luke** ..... DL .....6-0 .....218 ... *So.
Norcross, GA (Norcross HS)

34 **Sylvester, Steven** ..... LB.....6-2 .....225 .....Fr.
McDonough, GA (Union Grove HS)

22 **Taylor, Cooper** ..... S.....6-4 .....195 .....Fr.
Atlanta, GA (Marist School)

8 **Thomas, Demaryius** .. WR .....6-3 .....229 ... *So.
Dublin, GA (West Laurens HS)

56 **Tongo, Osahon** ..... LB.....6-3 .....252 ... *So.
Naperville, IL (Naperville North HS)

77 **Voss, Dan** ..... OL .....6-4 .....294 .... *Jr.
Cherry Hill, NJ (Saint Joseph's Preparatory School)

43 **Walker, Alex** ..... DB .....6-0 .....180 .... *Fr.
Augusta, GA (Westside HS)

99 **Walker, Vance** ..... DT .....6-2 .....293 .....Sr.
Fort Mill, SC (Fort Mill HS)

49 **Walls, Lance** ..... BB .....6-1 .....238 .... *Jr.
Dawsonville, GA (Dawson County HS)

96 **Walls, Logan** ..... DL .....6-2 .....287 .... *Fr.
Dawsonville, GA (Dawson County HS)

50 **White, Bret** ..... LS .....5-11 .....240 .... *Sr.
Marietta, GA (Marietta HS)

6 **White, Willie** ..... WR .....6-3 .....182 .... *Fr.
Kingsland, GA (Camden County HS)

32 **Word-Daniels, Jahi** .... CB .....6-0 .....194 .....Sr.
Hoover, AL (Hoover HS)

3 **Wright, Marcus** ..... AB .....5-8 .....175 .....Fr.
San Antonio, TX (Ronald Reagan HS)

31 **Yahiaoui, Mohamed** .. PK/P..5-11 .....215 .... *Jr.
Roswell, GA (Roswell HS)

78 **Yandell, Clyde** ..... OL .....6-5 .....296 .... *Fr.
Saint Augustine, FL (Allen D. Nease Senior HS)

* - spent one season as a red-shirt player

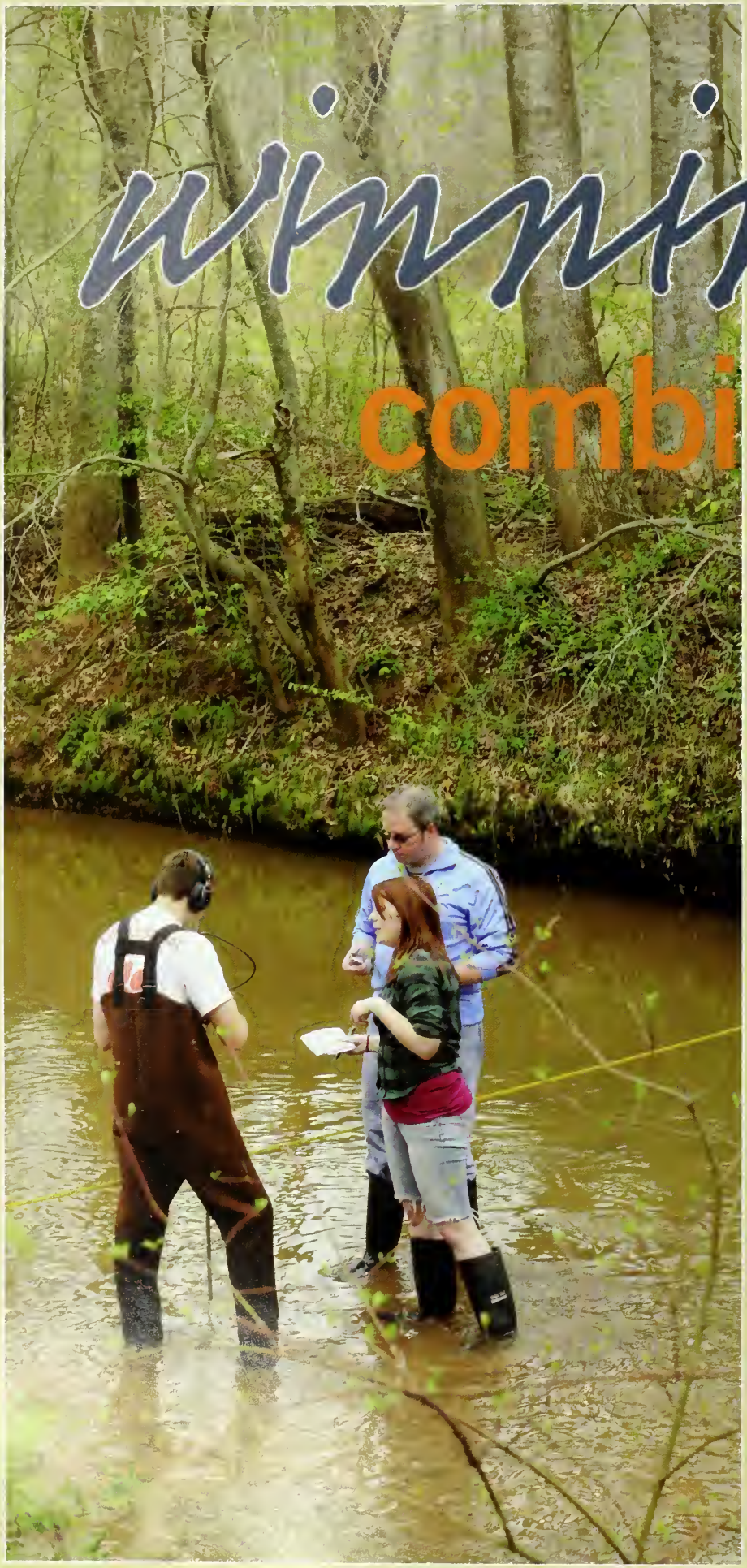

winning combination

South Carolina and Georgia universities are home to two of the country's three EPA Centers of Excellence in Watershed Management. Together, we are working to protect water quality and quantity for people and industries.

Join us – let's protect our resources.

CLEMSON®
UNIVERSITY

www.clemson.edu

2008-09 Bowl Schedule

Date	Day	Time	Bowl	Location	Stadium	Network	Participants
Dec. 20	**Sat.**	**TBA**	**Congressional Bowl**	**Washington, D.C.**	**Nationals Park**	**TBA**	**ACC vs. Navy**
		2:30 PM	New Mexico Bowl	Albuquerque, NM	University Stadium	ESPN	Mountain West vs. WAC
		4:30 PM	St. Petersburg Bowl	Saint Petersburg, FL	Tropicana Field	ESPN2	Big East vs. C-USA
		8:00 PM	Pioneer Las Vegas Bowl	Las Vegas, NV	Sam Boyd Stadium	ESPN	Mountain West vs. Pac 10
Dec. 21	Sun.	8:00 PM	R+L Carriers New Orleans Bowl	New Orleans, LA	Superdome	ESPN	C-USA vs. Sun Belt
Dec. 23	Tue.	8:00 PM	San Diego County Credit Union Poinsettia Bowl	San Diego, CA	Qualcomm Stadium	ESPN	Mountain West vs. Pac 10
Dec. 24	Wed.	8:00 PM	Sheraton Hawaii Bowl	Honolulu, HI	Aloha Stadium	ESPN	Pac 10 vs. WAC
Dec. 26	Fri.	8:00 PM	Motor City Bowl	Detroit, MI	Ford Field	ESPN	Big Ten vs. MAC
Dec. 27	**Sat.**	**1:00 PM**	**Meineke Car Care Bowl**	**Charlotte, NC**	**Bank of America Stadium**	**ESPN**	**ACC vs. Big East**
		4:30 PM	**Champs Sports Bowl**	**Orlando, FL**	**Florida Citrus Bowl**	**ESPN**	**ACC vs. Big Ten**
		8:00 PM	**Emerald Bowl**	**San Francisco, CA**	**AT&T Park**	**ESPN**	**ACC vs. Pac 10**
Dec. 28	Sun.	8:00 PM	PetroSun Independence Bowl	Shreveport, LA	Independence Stadium	ESPN	Big 12 vs. SEC
Dec. 29	Mon.	3:00 PM	PapaJohns.com Bowl	Birmingham, AL	Legion Field	ESPN	Big East vs. SEC
		8:00 PM	Valero Alamo Bowl	San Antonio, TX	Alamadome	ESPN	Big 12 vs. Big Ten
Dec. 30	**Tue.**	**4:30 PM**	**Roady's Humanitarian Bowl**	**Boise, ID**	**Bronco Stadium**	**ESPN**	**ACC vs. WAC**
		8:00 PM	Pacific Life Holiday Bowl	San Diego, CA	Qualcomm Stadium	ESPN	Big 12 vs. Pac 10
		8:00 PM	Texas Bowl	Houston, TX	Reliant Stadium	NFL	Big 12 vs. C-USA
Dec. 31	**Wed.**	12:00 PM	Bell Helicopter Armed Forces Bowl	Fort Worth, TX	Amon G. Carter Stadium	ESPN	C-USA vs. Mountain West
		2:00 PM	Brut Sun Bowl	El Paso, TX	Sun Bowl	CBS	Big 12 or Big East or Notre Dame vs. Pac-10
		3:30 PM	**Gaylord Hotels Music City Bowl**	**Nashville, TN**	**LP Field**	**ESPN**	**ACC vs. SEC**
		5:30 PM	Insight Bowl	Tempe, AZ	Sun Devil Stadium	NFL	Big 12 vs. Big Ten
		7:30 PM	**Chick-fil-A Bowl**	**Atlanta, GA**	**Georgia Dome**	**ESPN**	**ACC vs. SEC**
Jan. 1	**Thu.**	11:00 AM	Outback Bowl	Tampa, FL	Raymond James Stadium	ESPN	Big Ten vs. SEC
		1:00 PM	Capital One Bowl	Orlando, FL	Florida Citrus Bowl	ABC	Big Ten vs. SEC
		1:00 PM	**Konica Minolta Gator Bowl**	**Jacksonville, FL**	**Jacksonville Municipal Stadium**	**CBS**	**ACC vs. Big 12 or Big East or Notre Dame**
		4:30 PM	**Rose Bowl Game Presented by Citi**	**Pasadena, CA**	**Rose Bowl**	**ABC**	**BCS vs. BCS**
		8:30 PM	**FedEx Orange Bowl**	**Miami Gardens, FL**	**Dolphin Stadium**	**FOX**	**BCS vs. BCS**
Jan. 2	**Fri.**	2:00 PM	AT&T Cotton Bowl	Dallas, TX	Cotton Bowl	FOX	Big 12 vs. SEC
		5:00 PM	AutoZone Liberty Bowl	Memphis, TN	Liberty Bowl Memorial Stadium	ESPN	C-USA vs. SEC
		8:00 PM	**Allstate Sugar Bowl**	**New Orleans, LA**	**Superdome**	**FOX**	**BCS vs. BCS**
Jan. 3	Sat.	12:00 PM	International Bowl	Toronto, Ontario	Rogers Centre	ESPN2	Big East vs. MAC
Jan. 5	**Mon.**	**8:00 PM**	**Tostitos Fiesta Bowl**	**Glendale, AZ**	**University of Phoenix Stadium**	**FOX**	**BCS vs. BCS**
Jan. 6	Tue.	8:00 PM	GMAC Bowl	Mobile, AL	Ladd-Peebles Stadium	ESPN	C-USA vs. MAC
Jan. 8	**Thu.**	**8:00 PM**	**FedEx BCS National Championship Game**	**Miami Gardens, FL**	**Dolphin Stadium**	**FOX**	**BCS (#1) vs. BCS (#2)**

Note: All times are EST and subject to change; possible bowls for ACC teams in **bold**.

IPTAY Board of Directors

Dr. Jim Bostic
President
Director, District VIII

Mary Anne Bigger
President-Elect
Director, District VII

Charles Dalton
Secretary
Director, District I

Fred Faircloth
Treasurer
Director, District IV

Past IPTAY Presidents

Charlie Bussey
Lynn Campbell
Eddie N. Dalton
W.G. DesChamps, Jr.
Dr. R.C. Edwards, Sr.
Don Golightly
F. Reeves Gressette, Jr.
Johnny H. Holcombe, Jr.
F.E. Hughes
Dr. Glenn Lawhon, Jr.
Edgar C. McGee
Thurmon McLamb
Jim Patterson
Bill Reeves
Jim Sanders
Lawrence Starkey
John Tice
Dr. John Timmerman

The IPTAY Representative program is yet another unique feature of IPTAY that separates it from other fundraising organizations. This group of nearly 600 volunteers throughout South Carolina, North Carolina, Georgia, and various regions of the country work throughout the year to grow the current IPTAY member contributions, find new members, and encourage them to support the scholarship fund. In 2008, these men and women encouraged the new membership to grow from 600 to 1,200 new donors. This group also saw their groups of donors contribute a nearly 30-percent increase in contributions from 2007 to 2008.

Originally started as a group that identified and recruited student-athletes, IPTAY Representatives now identify and recruit donors both annually and those that have leadership gift potential. This connection to the IPTAY donors through these representatives is invaluable, as it provides a communication link between Clemson and its supporters. If you are interested in becoming an IPTAY Representative, contact the county chairperson in your area or visit IPTAYReps.com.

History of IPTAY

The IPTAY Scholarship Foundation, founded in 1934, was the first scholarship fundraising organization in college athletics. Its roots trace back to October 16, 1931 following a surprising 6-0 football loss to The Citadel. After the game, Captains Frank Jervey and Pete Heffner along with Head Coach Jess Neely and Assistant Coach Joe Davis met in a car outside the stadium in Florence, SC to discuss various ways Clemson could establish its football program to a competitive status.

Shortly after the meeting, Dr. Rupert Fike offered his help after corresponding with Jervey. Neely believed he could run a successful football team if he was provided a $10,000-a-year increase in scholarships. Initially, Jervey called for members to pay $30 a year, but Fike recommended a smaller amount, which he believed would lead to more members. Fike charged 100 people to step forward and pay $10 a year, which is where the name IPTAY (I Pay Ten A Year) originated.

The purpose of IPTAY is "to provide annual financial scholarship support to the athletic department and to assist in every way possible to regain the high athletic prestige which rightfully belongs to Clemson."

In 1934, the first year of IPTAY, over $1,600 was raised by the organization. Some donors negotiated payments in the form of bartering because of the Great Depression. Milk, sweet potatoes, turnip greens, and other goods were accepted in an attempt to build a solid membership base.

However, the hard work of Fike and his colleagues began to pay off in 1939, as the Tigers went to their first bowl game, the 1940 Cotton Bowl, where they defeated Boston College 6-3 and finished the season in the top-25 of the AP poll. Coincidentally, IPTAY reached Neely's $10,000 goal for the first time in 1939.

IPTAY has nearly 22,000 donors, which includes over 16,400 IPTAY members as well 5,500 Cubs, Collegiate Club members who continue Fike's mission of providing annual scholarships for Clemson's student-athletes, paying the operating expenses of IPTAY, and maintaining an adequate reserve fund deemed appropriate by the IPTAY Board of Directors. Our donors' contributions ensure all 19 varsity sports annually obtain the maximum amount of scholarships offered by the NCAA.

Even though the mission of IPTAY set forth in 1934 remains the same, its scope has grown tremendously over the years. IPTAY not only provides annual athletic scholarships, but it has also provided over 1,600 academic scholarships and raised over $3.5 million through the IPTAY Academic Scholarship Endowment, which was established in 1982.

IPTAY has been the key in building and maintaining the outstanding facilities essential for Clemson to remain one of the top programs in the country. It has played a critical role in various construction projects and renovations throughout the athletic department. In addition to fulfilling the mission of raising funds for scholarships, IPTAY has played a vital role in providing a wide variety of amenities enjoyed by all students, including being a strong supporter of Tiger Band through payment of new uniforms, instruments, and travel expenses.

IPTAY is considered by many to be the father of athletic fundraising. It was the first organization in the nation to build and fund an academic support facility built solely for educational support of student-athletes. Vickery Hall opened in 1991 and has established itself as a nationally-recognized program for student-athlete support.

The IPTAY Collegiate Club, started in 1997, continues to be the model student fundraising organization in the country. The IPTAY Representative program continues to be a leadership group that grows the IPTAY organization through its role as volunteer annual fundraisers. To contact an IPTAY Representative, please visit IPTAYReps.com, which allows representatives to electronically keep track of the donors they represent.

Operating under the guidance of its board of directors and the leadership of the athletic department's external affairs division, IPTAY continuously receives the annual support of our donors. Some changes in recent years include the addition of the Tiger Cub Club, CATS (Clemson Active Teen Support), and the Collegiate Club, an update in its database technology, and the addition of two new levels to IPTAY membership, the Howard ($2,100) and McFadden ($5,600) levels of giving.

IPTAY introduced the endowment of positions program under former Executive Director George Bennett. IPTAY implemented the endowment of positions program in April, 1994 at the 85th birthday celebration for former Tiger Head Coach Frank Howard. The first endowment honored Howard, who coached at Clemson for 39 years and established much of Tiger football's storied tradition.

The Heisman Scholarship Level, established in 2005, is the highest annual donation level. IPTAY Executive Director Bert Henderson set a goal to recreate Fike's 1934 vision of having 100 people come forward giving $10 annually. The 100-charter-member goal for the $10,000 donation level was not only reached but surpassed thanks to the generous support of our donors. The support from donors at IPTAY's highest level exceeds 300 in 2008.

Today, the organization continues its missions, as it celebrates its 75th year of scholarship support for Clemson student-athletes. Under the department of external affairs, IPTAY will expand its organizational service to move toward a broader scope of full-service. This will include capital gifts, improved marketing plans, estate planning, and increasing our membership through our representative program.

For more information on IPTAY or determining other ways to contribute, call the IPTAY office at (864) 656-2115 or log on to ClemsonTigers.com.

IPTAY Board of Directors

District I

Charles Dalton
Director, District I
306 Clarendon Drive
Easley, SC 29642

Abbeville County
Earle Williamson (CC)

Anderson County
Art Klugh (CC)

Oconee County
Sammy Dickson (CC)

Pickens County
Terry Long (CC)

District II

John Easterling III
Director, District II
1016 Four Mile Branch Road
Spartanburg, SC 29302

Cherokee County
Barry Patterson (CC)

Newberry County
Bob Ariail (CC)

Saluda County
Chad Berry (CC)

Spartanburg County
Jeffrey Lancaster (CC)

Union County
Jerry Brannon, Sr. (CC)

District III

Eddie Robinson
Director, District III
1104 Woodtree Court
Columbia, SC 29212

Aiken County
Bryan Young (CC)

Barnwell County
Sam O'Neal (CC)

Calhoun County
Gary Porth (CC)

Edgefield County
Chalmers Carr (CC)

Lexington County
Jim Lowman (CC)

Orangeburg County
Kenneth Buck (CC)

Richland County
David Mitchum (CC)

District IV

Fred Faircloth
Director, District IV
530 Willowblue Run
Rock Hill, SC 29732

Chester County
Sam Stone (CC)

Chesterfield County
Bill Tillman (CC)

Darlington County
Jerry Usher (CC)

Fairfield County
Phil Wilkins (CC)

Kershaw County
Tommie James (CC)

Lancaster County
Larry Wolfe (CC)

Lee County
Green Deschamps (CC)

Marlboro County
Mark Avent (CC)

York County
Jack Cox (CC)

District V

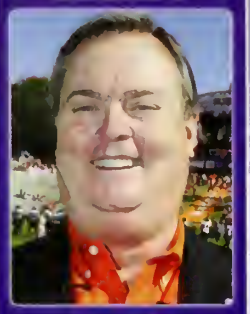

Rick Griffin
Director, District V
1006 Bay Street
Beaufort, SC 29902

Allendale County
FrankYoung, Jr. (CC)

Bamberg County
Joe Ott (CC)

Beaufort County
Lisa Sulka (CC)

Berkeley County
H.W. Dewitt (CC)

Charleston County
Al Byrd (CC)

Colleton County
Sam Hazel (CC)

Dorchester County
Harry Ebernickle (CC)

Hampton County
Jerry Crews (CC)

Jasper County
Roy Pryor (CC)

District VI

Paul Gaught
Director, District VI
1650 Appaloosa Drive
Sumter, SC 29154

Clarendon County
John W. Ducworth (CC)

Dillon County
Douglas Lynn (CC)

Florence County
Richard Liles (CC)

Georgetown County
Sel Hemingway (CC)

Horry County
Steve Hawley (CC)

Marion County
T.C. Atkinson (CC)

Sumter County
Susan Chapman (CC)

Williamsburg County
Sam Drucker (CC)

District VII

Mary Anne Bigger
Director, District VII
5 Green Forest Court
North Augusta, SC 29841

North Carolina Region I
Van Jones (RC)

North Carolina Region II
Robert Dunnigan (RC)

North Carolina Region III
Jeffrey Goldsmith (RC)

North Carolina Region IV
Andy & Nellie Mills (RC)

North Carolina Region V
Bill Worth (RC)

District VIII

Dr. Jim Bostic
Director, District VIII
133 Peachtree Street Northeast
Atlanta, GA 30363

Georgia Region I
Bill Heatley (RC)

Georgia Region II
Earle Maxwell (RC)

District IX

Joseph D. Franks
Director, District IX
500 Hawthorn Drive
Danville, VA 24541

Midwest
Tracey Young (RC)

Northeast
Tom Reed (RC)

Southeast
Larry Tant (RC)

West Coast
Frank Kellers (RC)

District X

Joe Todd
Director, District X
123 Hunters Run
Greenville, SC 29615

Greenville County
Tom Garrett (CC)

Greenwood County
Wayne Bell (CC)

Laurens County
Richard Townsend (CC)

CC - County Chairperson; RC - Regional Chairperson

Roy Abercrombie ..... Greenville, SC
Eileen K. Addis ..... Greenville, SC
Bryan P. Albert ..... Irmo, SC
Herbert R. Allen ..... Charleston, SC
A.M. Tuck, Inc. ..... Bradley, SC
A.D. Amick Memorial ..... Leesville, SC
Anderson Enterprises, Inc. ..... Greenwood, SC
Anonymous ..... Gaffney, SC
Anonymous ..... Greenville, SC
Anonymous ..... Highlands, NC
Anonymous ..... Kiawah Island, SC
Dr. David C. Apple ..... Mount Pleasant, SC
John Arrowood ..... Greenville, SC
Ashmore Brothers ..... Greer, SC
Barry G. Avent ..... Bennettsville, SC
D.L. Aydlette, Jr. ..... Charleston, SC
Mr. James G. Bagnal III ..... Spartanburg, SC
Todd & Shannon Ballew ..... Buford, GA
James Bannon ..... Greenville, SC
John Phillip Barber, Jr. ..... Spartanburg, SC
Stephen M. Bare ..... Mount Pleasant, SC
John M. Barnes ..... Rock Hill, SC
Dr. W. Ronald Barrett ..... Gaffney, SC
Michael L. Baur ..... Simpsonville, SC
Rick L. Beasley ..... Florence, SC
Scott Bell ..... Clinton, SC
Brian Benenhaley ..... Columbia, SC
Jennifer & Tim Benson ..... Belton, SC
Andy Berly III ..... Mount Pleasant, SC
Best & Flatt ..... Columbia, SC
Bestco, Inc. ..... Piedmont, SC
David Bishop ..... Pawleys Island, SC
Ronald & Debra Blackmore ..... Beaufort, SC
Luther & Sally Boliek ..... Greenville, SC
The Booth Company, Inc. ..... Sumter, SC
In Memory of E.M. Bost ..... Simpsonville, SC
Calvin L. Bostic ..... Greer, SC
Dr. James E. Bostic, Jr. ..... Atlanta, GA
Joe E. Bostic, Jr. ..... Greensboro, NC
Louis M. Boulware ..... Winnsboro, SC
Glenn & Christy Bowers ..... Columbia, SC
Julian C. Bradham, Jr. ..... Alpharetta, GA
Joe T. Branyon, Jr. ..... Andrews, SC
Vince & Anna Brawley ..... Martinez, GA
Joseph B. Bright American Pride, Inc. ..... Asheville, NC
Mr. & Mrs. James A. Brown, Jr. ..... Florence, SC
Kenneth G. Buehring ..... Greenville, SC
William H. Burton ..... Spartanburg, SC
Everett A. Jr. & Linda A. Butler ..... Myrtle Beach, SC
Michael N. Byrd ..... Raleigh, NC
Mr. & Mrs. Paul G. Campbell ..... Goose Creek, SC
Jim Cannon ..... Spartanburg, SC
Carolina Eastern, Inc. ..... Charleston, SC
Chalmers R. & Lori Anne Carr ..... Ridge Spring, SC
Annie B. Carter ..... Gaffney, SC
Daniel R. Cathy ..... Fayetteville, GA
Steve Cawood ..... Montgomery, AL
Jonathan J. Centurino ..... Pelham, NY

The legendary John Heisman served as the Tigers' football head coach (1900-03) and baseball head coach (1901-03) over 100 seasons ago. A total of 315 donors this year have pledged $10,000 apiece towards one of IPTAY's most prestigious donor programs.

Thomas F. Chapman ..... Atlanta, GA
W.C. Childers Memorial ..... Central, SC
T. Edward & Jan E. Childress ..... Easley, SC
Frank Cina ..... Orlando, FL
Mrs. Bernice Clanton ..... Clemson, SC
Harry Clayton ..... Spartanburg, SC
Joanna Clayton ..... Lancaster, SC
William & Gail Cobb ..... Jacksonville, FL
R.D. Cole, Jr. ..... Hodges, SC
Samuel B. Cole ..... Greenville, SC
Mr. & Mrs. C. Dean Coleman, Jr. ..... Simpsonville, SC
Dr. William L. Coleman ..... Pamplico, SC
Mr. Ashley C. Cone ..... Columbia, SC
John L. Cote, Jr. ..... Myrtle Beach, SC
J. Richard Cottingham ..... Seneca, SC
Jack D. Cox ..... Rock Hill, SC
Austin Howell Crosby ..... Hampton, SC
Craigford Industries ..... Mount Pleasant, SC
M.R. & J.C. Culler ..... Orangeburg, SC
Richard E. Dailey ..... Tullahoma, TN
Wesley Dasher III ..... Elgin, SC
Christopher & Jamie Davies ..... Charlotte, NC
Richard Davies ..... Charlotte, NC
Gabriel Dibiase ..... Columbia, SC
W.M. Dillard ..... Anderson, SC
Thomas F. Doolittle ..... Palm Beach Gardens, FL
Peter C. & Caroline Dorn ..... Hollywood, SC
Peter D. Dorn, Jr. ..... Hollywood, SC
Double Radius, Inc. ..... Indian Trail, NC
Dr. Michael K. Drakeford ..... Sumter, SC
Mr. & Mrs. Charlie Drawdy ..... Hampton, SC
Drummond Glover Development ..... Jasper, AL
Ed Duckworth ..... Atlanta, GA
Dr. & Mrs. William E. Dukes, Sr. ..... Clemson, SC
Derek T. Dunlap ..... Simpsonville, SC
Robert Dunn, Jr. ..... Mount Pleasant, SC
DWNST, LLC ..... Simpsonville, SC
John Easterling, III ..... Spartanburg, SC
Dana Edgar-McBride ..... Chapin, SC
Elrods Concrete Construction ..... Central, SC
Tony Elzoghbi ..... Irmo, SC
Ron English ..... Greenville, SC
James Harold Erskine ..... Wilmington, DE
Ford F. Farabow, Jr. ..... Potomac, MD
Mr. & Mrs. Malcolm Faulkenberry ..... Rock Hill, SC
First Sun Management ..... Clemson, SC
Nancy Love Cook Fisher ..... Lakeland, FL
Justin Fortner ..... Anderson, SC
Harry H. Frampton III ..... Avon, CO
Francis Realty Co. ..... Greenville, SC
Brett Freeze ..... Matthews, NC
Francis E. Gardiner III ..... Annapolis, MD
Clyde Gardner ..... Alpharetta, GA
Susan Gerrald ..... Brentwood, TN
Robert A. Glenn ..... Greenville, SC
Ronald & Janet Goodson ..... Darlington, SC
In Memory of Francois David Gray by David A. Gray .. Lexington, SC
Stephen L. Gray ..... Moore, SC
Mr. & Mrs. G. Gordon Greenwood ..... Asheville, NC
Greer Flooring Center, Inc. ..... Greer, SC
Robert B. Hambright ..... Charlotte, NC
Robert Joe Harris, Jr. ..... Fort Mill, SC
Marion D. Hawkins, Jr. ..... Hartsville, SC
Dick Hendley - IH Services, Inc. ..... Greenville, SC
Henry Pak, Inc. ..... Simpsonville, SC
George, Jr. & Barbara Hill ..... Anderson, SC
Helen T. Hill ..... Charleston, SC
R. Glenn Hilliard ..... Atlanta, GA
John R. Hines ..... Orlando, FL
Hank & Susan Ford Hofford ..... Mount Pleasant, SC
Mr. Harold R. Hoke, Jr. ..... Charleston, SC
Brian K. Holden ..... Greenville, SC

Bert Henderson
IPTAY Executive Director

Our Heisman donors have made a commitment to support IPTAY at our highest annual level. If you would like more information about becoming a Heisman donor, please contact the IPTAY office at (864) 656-2115.

IPTAY
CHAMPIONSHIPS BEGIN WITH SCHOLARSHIPS

Holley Sales Group ... Anderson, SC
Mrs. Eva Holmes ... Trenton, SC
Mr. & Mrs. John D. Hopkins, Jr. ... Simpsonville, SC
Keith Hudgins ... Saint Matthews, SC
Charles E. Hughes, Jr ... Jacksonville, FL
Paul & Catherine Hund III, MD ... Saint Augustine, FL
Mary S. Hunter; Steve & Laura Hunter ... Clemson, SC
Alvin Judson Hurt, Jr. ... Cincinnati, OH
Michael L. Hurt ... Chambersburg, PA
Mr. & Mrs. Will Huss ... Clemson, SC
J3M ... Aynor, SC
Kenneth G. Jackson ... Asheville, NC
John Jansen ... McDonough, GA
Michael Jansen ... Athens, GA
Mr. & Mrs. Nevon F. Jeffcoat ... Columbia, SC
Clayton L. Jennings ... Greenville, SC
Johnson Electric ... Greenville, SC
Frederick S. Johnson, Jr. ... Yonges Island, SC
J. David Jolly ... Dalton, GA
Blake Kelley ... Greer, SC
Thomas F. Kicklighter, Jr. ... North Charleston, SC
King Farms - Mark H. King ... Pawleys Island, SC
John L. King, Jr. ... Duncan, SC
J.R. Kingman, Inc. ... Greer, SC
Harold D. Kingsmore ... Clemson, SC
T.E. Kirby ... Graniteville, SC
Dr. Sidney & Dr. Anne Kirkley ... Hendersonville, NC
Mr. & Mrs. Robert P. Klepper ... Asheville, NC
Ernest S. Knighton ... Edenton, NC
Terrell Lankford Insurance ... Greenville, SC
Rhett Leonard ... Pickens, SC
Chris Levato ... Greenville, SC
John L. Lewis ... Dawsonville, GA
In Memory of Charles G. Lucius, Jr. - Dillon County ... Columbia, SC
David Lyle & Anne Aaron-Lyle ... Mount Pleasant, SC
J. David Lyle, Jr. ... Walhalla, SC
Tom & Lib Lynch ... Clemson, SC
Malphrus Construction Co., Inc. ... Hilton Head Island, SC
Richard L. Marks ... Myrtle Beach, SC
Robert McFaddin Marshall ... Lexington, KY
Joe A. & Linda Martin ... Central, SC
Mike T. Martin ... West Union, SC
William H. Mathis ... Atlanta, GA
B. Howie May Real Estate, LLC ... Clemson, SC
Albert Dial McAlister ... Laurens, SC
Michael H. McBride ... Simpsonville, SC
Edward O. McCameron ... Mauldin, SC
Thomas E. McClendon ... Roswell, GA
Bruce McClure ... Anderson, SC
Robert M. McConnell ... Fort Mill, SC
Bradford D. McCracken ... Easley, SC
Thomas A. McDonald ... Florence, SC
Thurmon W. McLamb ... Little River, SC
McTeer Real Estate ... Columbia, SC
Meritus Signature Homes, Inc. ... Seneca, SC
Mr. & Mrs. David S. Merritt ... Piedmont, SC
Bill & Suzanne Misiaveg ... Greer, SC
Robert & Margaret Mitchell ... Charlotte, NC
Mark & Monica Molinar ... Smyrna, GA
Charles E. Moore, Jr. ... Greenville, SC
Anthony Morgan ... Easley, SC
John B. Morgan ... Miami, FL
Steve & Amanda Mudge ... Greer, SC
Douglas Muller ... Johns Island, SC
George B. Nalley, Jr. ... Easley, SC
Mr. Tim Nininger ... Troutville, VA
Ernest M. Norville ... Wellesley, MA
William R. O'Dell ... Madison, GA
Elaine Orr ... Murrells Inlet, SC
Mr. & Mrs. Steven H. Owings ... Greer, SC
Rad Page ... Irmo, SC
Palmetto Industrial ... Gaston, SC
Park Place Corporation ... Greenville, SC
Richard T. Patrick ... Sumter, SC
Donnie Patterson ... Anderson, SC
Ron Payne ... Cornelius, NC
William & Laura Pelham ... Greenville, SC
Jeanne M. Penner ... Naples, FL
Pierce, Herns, Sloan & McLeod, LLC ... Charleston, SC
Pinewood Village, Inc. ... Florence, SC
William T. Pittman ... Hartwell, GA

Manda M. Poletti ... Sullivan's Island, SC
R. B. Pond, Jr. ... Myrtle Beach, SC
David C. Poole Co., Inc. ... Greenville, SC
M. Lee & Kelly C. Powell ... Greenville, SC
Richard C. Power ... Simpsonville, SC
Priority One Security ... Mauldin, SC
RealtyLink ... Greenville, SC
R E B S - Edward T. Strom ... Columbia, SC
Edward Renken ... Mount Pleasant, SC
Dusty Rhodes ... Summerton, SC
Parker H. Richardson ... Charlotte, NC
Bob Riggins ... Charlotte, NC
David Riggins ... Charlotte, NC
Michael E. Roddey ... Greenville, SC
Stephen B. Rogers ... Kalaheo, HI
Allen Schapiro ... Rock Hill, SC
Claude H. Schumpert ... Chapin, SC
Charles A. Segars ... Sumter, SC
Paul T. Shaw ... Greenville, SC
Robert & Sandra S. Shealy ... White Rock, SC
Dr. & Mrs. K.C. Shuler ... Mount Pleasant, SC
Allan P. Sloan, Jr. ... Anderson, SC
O. Johnson Small ... Greenville, SC

Susan S. Small ... Simpsonville, SC
Small's Incorporated ... Kershaw, SC
Bryan L. Smith ... Naples, FL
Mrs. Davis O. Smith ... Columbia, SC
Mr. & Mrs. Kenneth L. Smith ... Greer, SC
Matthew K. Smith ... Charleston, SC
Dr. Randolph R. Smith ... Augusta, GA
Glenn & Patti Steen ... Lancaster, SC
J. Benjamin Stevens ... Spartanburg, SC
John Hunter & Amy Stevens ... Simpsonville, SC
Marshall Stith ... Sullivan's Island, SC
David & Trina Stone ... Arlington, TX
Charles L. Sullivan, Jr. ... Hartsville, SC
Sumter Casket Company ... Sumter, SC
James E. Sykes, Jr. ... Athens, GA
Terry Tallon ... Greenville, SC
Christopher L. Tamsberg ... Charleston, SC
W. Greg Terry ... Conover, NC
Thompson Industrial Service ... Sumter, SC
Willard Thompson ... Savannah, GA
Tiger Fan ... Greenwood, SC
Mr. & Mrs. Tracy E. Tindal ... Johns Island, SC
Mr. & Mrs. Grover E. Todd, Jr. ... Greer, SC
United Investors ... Greenville, SC
Stuart E. Van Meter ... Knoxville, TN
Sok Verdery ... Little River, SC
David & Karen Vogelzang ... Belle Mead, NJ
Frank Walker ... Rock Hill, SC
Mr. & Mrs. John A. Walter ... Clemson, SC
Jeanne W. Littlejohn, Raymond S. Waters, Jr., John M. Waters, & Dr. Robert C. Waters ... Easley, SC
Alec & Matt Watson ... Charlotte, NC
Sanders Waldo Watts ... Greenville, SC
H. Michael Webb, M.D. ... Atlanta, GA
Jonathan & Liza Weitz ... Charleston, SC
Mr. & Mrs. David J. Wells, Jr. ... Irmo, SC
Dr. James D. Wells III ... Mount Pleasant, SC
John A. Wells III ... Columbia, SC
E. Marshall West, Jr. ... Lexington, SC
T. Hunter West ... Greenville, SC
Whaley Foodservice Repairs, Inc. ... Lexington, SC
Alton & Mary Ann Whitley ... Clemson, SC
R.W. Wilkes ... Anderson, SC
Charles P. Willimon, Jr. ... Simpsonville, SC
Louis A. Willimon ... Williamston, SC
Jason D. Wilson ... Greenville, SC
Tom & Shannon Winkopp ... Clemson, SC
Jesse E. Wright III ... Salem, SC
Edward D. Yandle ... Elgin, SC
Youngblood Development ... Easley, SC
James M. Zachrich, Jr. ... Hilton Head Island, SC
B. Stevens Zeigler ... Sumter, SC

Vehicle Donors

Bal Ballentine
Ballentine Ford-Toyota
Greenwood, SC

Al Bilton
Bilton Ford-Lincoln-Mercury
Holly Hill, SC

Bob Mayberry
Bob Mayberry Chrysler-Dodge-Jeep
Monroe, NC

Bobby Wood
Bobby Wood Pontiac-Chevrolet
Walhalla, SC

George Davenport
D&D Motors, Inc.
Greer, SC

Bill Jackson
Dick Brooks Honda
Greer, SC

Brian Smith
Dick Smith Automotive, Inc.
Columbia, SC • Greenville, SC

April Thomas
Enterprise Rent-A-Car
Easley, SC

Chris Raedels
Enterprise Rent-A-Car
Greer, SC

Joe Fairey
Fairey Chevrolet-Cadillac
Orangeburg, SC

Gary McAlister
Fairway Ford, Inc.
Greenville, SC

Gregg Coleman
George Coleman Ford
Travelers Rest, SC

Katy Hemingway
Hemingway Motor Co., Inc.
Andrews, SC

Ben Herlong
Herlong Chevrolet-Pontiac-Buick
Johnston, SC

James Ervin
James Ervin Ford-Lincoln-Mercury
Lugoff, SC

Denver Powell
JDP Automotive
Seneca, SC

Bobby Wood
Kia of Anderson
Anderson, SC

Steve Huffman
Lake Keowee Chrysler-Dodge
Seneca, SC

Jim Barnhart
Leader Ford
Seneca, SC

Vehicle Donors

Mac Snyder
M. Snyder's, Inc.
Greenville, SC

Mike Kennedy
Mike Kennedy's Foothills Ford
Chesnee, SC

Ryan Norris
Norris Ford, Inc.
Pickens, SC

Graham Eubank
Palmetto Ford-Lincoln-Mercury-Jaguar-Hyundai
Charleston, SC

Kurt Mechling
Performance Chevrolet-Buick-GMC
Seneca, SC

Jerry Powell
Powell Brothers' Equipment & Tractor Co.
Seneca, SC

Pete Powell
Powell Brothers' Equipment & Tractor Co.
Seneca, SC

Robert Hayes
Ralph Hayes Toyota-Scion
Anderson, SC

Ben Satcher, Jr.
Ben Satcher Ford, Inc.
Lexington, SC

Charles Saverance
Saverance Family Auto Center
Florence, SC

Hank Sitton
Sitton Buick-Pontiac-GMC-Saab
Greenville, SC

Tom McGregor
Southeastern Leasing Co., Inc.
Anderson, SC

Jimmy Guthrie
Superior Motors & Superior Honda
Orangeburg, SC

Tommy Norris
Toyota-Scion of Easley
Easley, SC

Mike Taylor
Twin City Motors
Batesburg-Leesville, SC

The Clemson University Athletic Department would like to express thanks to all of the vehicle donors for their loyal and generous support of Tiger athletics.

Additional Vehicle Donors

Dan Creel
The Hertz Corporation
Greer, SC

Mike Roberts
Planet Ford
Belton, SC

Richard Kay
Upstate Automotive Group
Anderson, SC

Athletic Department Staff

Clemson University

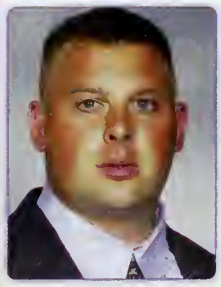

David Abernethy
Senior Assistant Strength & Conditioning Coach

Trevor Adair
Men's Soccer Head Coach

Emily Ahrens
Learning Specialist

Sheri Alexander
Rally Cats Head Coach

Jean Armitage
Administrative Specialist, Ticket Operations

Rick Bagby
Director of Athletic Video Services

Helen Bailey-Hemmer
Learning Specialist

Roberta Balliet
Administrative Assistant & Athletic Housing Coordinator

Joey Batson
Director of Strength & Conditioning

K.C. Bell
Assistant Supervisor of Athletic Grounds

Michelle Bensman
Assistant Athletic Trainer

Ida Benson
Human Resource Manager

Jennifer Benton
Football Administrative Assistant, Defense

Sam Blackman
Senior Associate Sports Information Director

Tim Bourret
Assistant Athletic Director, Sports Information

Dr. Larry Bowman
Team Orthopedic Surgeon

Rebecca Bowman
Associate Athletic Director, Academic Services

Jermile Brooks
Assistant Athletic Trainer

Cindy Brothers
Administrative Assistant, Women's Basketball

Donna Bullock
Assistant Athletic Trainer

Charlie Bussey
Tiger Letterwinners Association Coordinator, IPTAY

Lawson Clary
Athletic Academic Advisor

Wayne Coffman
Athletic Academic Advisor

Steve Coleman
Technical Consultant

Gay Copeland
Administrative Assistant, IPTAY

Bobby Couch
Executive Director of Major Gifts, IPTAY

Karen Countryman
Administrative Assistant, Vickery Hall

Bill D'Andrea
Senior Associate Athletic Director, External Affairs

Jeff Davis
Assistant Athletic Director, Major Gifts Program, IPTAY

Linda Davis
Administrative Specialist, IPTAY

Athletic Department Staff

Clemson University

Beth Douglas
Football Administrative Assistant, Head Coach

Bobby Douglas
Director of Academic Services

Danny Earnhardt
Equipment Room Technician

Mike Echols
Supervisor of Athletic Grounds

Stephanie Ellison
Assistant Athletic Director, Compliance Services

Tony Eubanks
Team Advisor

Andy Farrell
Assistant Director of Athletic Video Services

Travis Furbee
Assistant Athletic Director, Ticket Operations

Wayne Gibson
Assistant Ticket Operations Manager

Matt Glenn
Assistant Director of Athletic Video Services

Phil Grayson
Associate Athletic Director, Administration

Larry Greenlee
Assistant Director of Strength & Conditioning

Henry Guess
Assistant Director of Athletic Video Services

Nancy Harris
Women's Tennis Head Coach

David Helms
Assistant Strength & Conditioning Coach

Bert Henderson
IPTAY Executive Director

Brad Henderson
Learning Specialist

Brian Hennessy
Associate Sports Information Director

Maria Herbst
Learning Specialist

Van Hilderbrand
Associate Athletic Director, Event Manager

Katie Hill
Senior Associate Athletic Director, Internal Affairs

Jolene Hoover
Women's Volleyball Head Coach

Christopher Ip
Men's & Women's Swimming & Diving Head Coach

Dr. Loreto Jackson
Performance Coordinator

Wayne Jenness
Director of Donor Services, IPTAY

Lawrence Johnson
Director of Track & Field, Cross Country

Travis Johnston
Assistant Athletic Trainer

Les Jones
Associate Athletic Director, Capital Improvements

Priscilla Kanet
Athletic Academic Advisor & Tutor/Mentor Coordinator

Libby Kehn
Webmaster & Assistant Sports Information Director

Athletic Department Staff

Clemson University

Barbara Kennedy-Dixon
Associate Athletic Director, Senior Women's Administrator

Melissa King
Travel & Purchasing, Business Office

Anne Koutoufas
Administrative Assistant, Men's Basketball

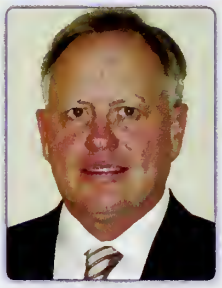

Larry LaForge
NCAA/ACC Representative

Chad Lampman
Assistant Director of Athletic Video Services

Robin Lay
Donor Services Support, IPTAY

Jack Leggett
Baseball Head Coach

Lindsey Leonard
IPTAY Assistant Director

Sharon Littlejohn
Assistant Business Manager

Christine Long
Assistant Sports Information Director

Dennis Love
Assistant Strength & Conditioning Coach

Bob Mahony
Assistant Director of Major Gifts, IPTAY

Yashica Martin
Athletic Academic Advisor

Robyn Massey
Donor Services Support, IPTAY

Tim Match
Associate Athletic Director, Marketing & Sponsorship

Chuck McCuen
Men's Tennis Head Coach

Kate McCrary
Administrative Specialist, Ticket Operations

Cristy McKinney
Women's Basketball Head Coach

Janet Merrifield
Accounts Payable, Business Office

Tina Middleton
Assistant Ticket Operations Manager

Matt Money
Supervisor of Athletic Facilities

Mike Money
Director of Marketing

Leslie Moreland
Athletic Academic Advisor & Career Development

Dipali Patel
Cheerleaders Head Coach

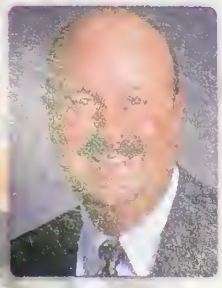

Larry Penley
Men's Golf Head Coach

Danny Poole
Director of Sports Medicine

Ginty Porter
Athletic Academic Advisor & CHAMPS/Life Skills Coordinator

Pam Powell
Assistant to the Athletic Director

Oliver Purnell
Men's Basketball Head Coach

Jerome Razayeski
Assistant Athletic Trainer

Athletic Department Staff

Clemson University

Abe Reed
Football Equipment Manager

Dr. Len Reeves
Team Physician

Jill Richard
Donor Services Support, IPTAY

Lindsey Ricketts
Administrative Assistant, Vickery Hall

Robert Ricketts
Associate Athletic Director, Facilities & Grounds

Susan Ruark
Assistant to the Men's Basketball Head Coach

Richard Ruggieri
Rowing Head Coach

Josh Runion
Assistant Equipment Manager

Jon Sanderson
Assistant Strength & Conditioning Coach

John Seketa
Assistant Athletic Director, Promotions

Philip Sikes
Associate Sports Information Director

Reggie Simpkins
Athletic Academic Advisor

Alphonso Smith
Director of Equipment

Lynn Sparks
Director of Sales

Robbie Stewart
Assistant Athletic Trainer

Hershey Strosberg
Women's Soccer Head Coach

Teri Townsend
Administrative Assistant, Olympic Sports

Sylvia Vaughn
Administrative Coordinator, External Affairs, IPTAY

Courtney Vinson
Director of Compliance Services

Gary Wade
Assistant Athletic Director, Facilities

Sharon Weaver
Athletic Insurance Coordinator

Joe White
Major Gifts, IPTAY

Linda White
Community Services Director

Kellie Williams
Administrative Assistant, Compliance Services

Jill Williams-Wilks
Football Administrative Assistant, Recruiting

Jason Wilson
IPTAY Assistant Director

Mike Wilson
Assistant Equipment Manager

Ren Windham
Football Administrative Assistant, Offense

Brad Woody
Assistant Athletic Director, Compliance Services

Kyle Young
Assistant Athletic Director, Administration

Mike Dooley

Graduate Assistant Coach (Offense)

Responsibilities: Graduate assistant coach who works with the offense.

Playing Experience: Defensive end at Furman who lettered from 1993-95...missed his senior year due to injury... had a sack against Clemson in 1994...Furman reached the Division I-AA playoffs his final season...Academic Honor Roll member...graduate of Stephens County High in Toccoa, GA, where he played four seasons.

Coaching Experience: Assistant coach at Greenville (SC) High from 1998-04; defensive coordinator from 2000-04 and assistant head coach in 2004...in his last three years, Greenville High had a 33-4 record, including 12-1 in 2003...video graduate assistant (defense) at Clemson in 2005,06...graduate assistant coach (offense) at Clemson in 2007.

Education: Earned a degree in health & exercise science from Furman in 1998.

Personal: Born May 1, 1975 in Toccoa, GA...single.

Daric Riley

Video Graduate Assistant (Defense)

Responsibilities: Graduate assistant who works with the defense on practice and game video.

Playing Experience: Defensive back and special teams player at Charleston Southern who lettered from 1995-98.

Coaching Experience: Graduate assistant defensive backs coach at Charleston Southern in 1999...defensive backs coach at Fairfield in 2000...quarterbacks coach, defensive backs coach, special teams coach, strength & conditioning coordinator, and junior college recruiting coordinator at Pikeville in 2001,02...defensive backs coach and special teams coach at Newberry in 2003...defensive backs coach and special teams coach at Truman State from 2004-06...video graduate assistant (defense) at Clemson in 2007.

Education: Earned a degree in science & physical education and science & psychology from Charleston Southern in 1998.

Personal: Born June 29, 1977 in Sycamore, IL...single.

Jeff Scott

Graduate Assistant Coach (Defense)

Responsibilities: Graduate assistant coach who works with the defense.

Playing Experience: Three-year letterman as a wide receiver and holder at Clemson from 2000-02; he played for the Tigers with his father Brad Scott on the coaching staff...played on three bowl teams, including the 2000 squad that had a 9-3 record and top-15 national ranking.

Coaching Experience: Head coach at Blythewood (SC) High in 2006; that team won the state championship in his first year as a head coach...assistant coach at Presbyterian in 2007.

Education: Earned a degree in secondary education from Clemson in 2003.

Personal: Born December 28, 1980 in Arcadia, FL...married to the former Sara McDaniel...son of Clemson Associate Head Coach Brad Scott...his brother John played football and track at Harvard and is now in medical school at Vanderbilt.

Ryan Sulkowski

Video Graduate Assistant (Offense)

Responsibilities: Graduate assistant who works with the offense on practice and game video.

Playing Experience: Offensive lineman at Valdosta State who lettered from 1996-98.

Coaching Experience: Graduate assistant coach at Valdosta State from 1998-01...tight ends and running backs coach at Lenoir-Rhyne in 2001,02...running game coordinator and offensive line coach at Austin Peay in 2002,03...recruiting coordinator and offensive line coach at Chowan in 2003,04...assistant head coach, offensive coordinator, quarterbacks coach, running backs coach, and wide receivers coach at Hargrave Military Academy from 2004-06...video graduate assistant (offense) at Clemson in 2007.

Education: Earned a degree in education from Valdosta State in 2001.

Personal: Born January 23, 1978 in New Brunswick, NJ...married to the former Heather Daniels.

Football Support Staff

Donald Hymel

Assistant AD • High School Relations

Donald Hymel is in his 10th season with the Clemson football program and serves as assistant athletic director for high school relations. Some of his other emphasis areas include working with pro scouts, handling coaches clinics and summer camps, team travel, handling official and unofficial campus visits by recruits, and serving as the liaison for ACC referees. Hymel (pronounced HEE-mehl) came to Clemson after a three-year stint as the assistant equipment manager at Tulane. In 1998, he served as an administrative assistant there in addition to his duties of assistant equipment manager.

While at Tulane, Hymel also assisted the football program in conducting such activities as the annual coaches clinic, alumni golf tournament, summer camp, and kickoff cruise.

Hymel (45) was the head football equipment manager at Nicholls State before accepting his position at Tulane. He is familiar with the ACC, as he worked as a student assistant in North Carolina's recruiting office.

Hymel is a 1988 graduate of Louisiana State, where he was a student equipment manager. He also performed postgraduate studies at the U.S. Sports Academy in Mobile, AL.

Andy Johnston

Assistant AD • Football Operations

Andy Johnston is in his 12th year with the Clemson football program and currently serves as associate athletic director for football operations. His responsibilities with the team include managing the program's day-to-day operations. Although this is his 12th year with the football program, he has been involved with the Clemson athletic department for 26 years. From 1983-97, he was the winningest women's tennis coach in Clemson history.

In those 15 seasons, Johnston guided his squads to five consecutive ACC titles (1983-87), 12 top-25 finishes, and six NCAA Tournaments. He was ACC Coach-of-the-Year for the fourth time and Southeast Region Coach-of-the-Year for the second time in 1993. Seven players he coached at Clemson were named to the ACC 50-Year Anniversary team in 2002.

Johnston had a 254-160 Clemson record and 263-167 career mark. He was head coach at Furman in 1982 before coming to Clemson. His best season at Clemson was his rookie year when the team had a 30-5 record and finished #7 in the polls. That team won all nine flights of the ACC Tourney, the only tennis team in Tiger history to do that. He coached former Lady Tiger Gigi Fernandez, who was inducted into the Clemson Hall of Fame in 2005.

Johnston played for the Tigers on the hardcourt and earned his degree in administrative management in 1979. He then served as assistant men's tennis coach for the 1980 season before moving on to Furman.

Johnston (51) is a native of Summerville, SC. He is married to the former Sophie Woorons. He has a daughter Kiera (18) and a son Noah (1). A second daughter Caylynn passed away in 2008.

Andy Johnston & wife Sophie

The Clemson Tiger Sports Network supplies Tiger fans with a full day of broadcast each football Saturday. Each broadcast day has three programs, "Tiger Tailgate Show," "Game Day Broadcast," and "Fifth Quarter Show."

A Clemson tradition since the 1970s, the "Tiger Tailgate Show" is a two-hour entertainment and interactive program. It is produced on the lawn of Littlejohn Coliseum at the corner closest to Memorial Stadium.

The program begins three hours prior to kickoff. Duane Evans, Ben Milstead, Don Munson, and Ralph Patterson hosts the show. It is a popular gathering place on gameday. Interviews with former players, games, display items, and excitement are all part of the show.

The game broadcast is anchored by Pete Yanity. The sports director at WSPA-TV (Ch. 7) in Spartanburg, SC took over in September of 2003 after the passing of Jim Phillips, who had been the longtime voice of the Tigers since the 1968 season. Yanity has been a part of the broadcast team since 2001 as the host of the pregame, halftime, and postgame shows, and as the sideline reporter during games.

Yanity has been the sports director at WSPA-TV the last 18 years. He has also been a sideline analyst for 12 years on Carolina Panther preseason football games and has considerable play-by-play experience for CSS, covering various college events, including Tiger football and baseball. Yanity is also the voice of Tiger men's basketball and host of the Tommy Bowden and Oliver Purnell Television Shows.

Joining Yanity in the booth is former Clemson offensive lineman Will Merritt, who played for the Tigers from 1998-01. He was a starting guard during the 2000 and 2001 seasons when he was named Second-Team All-ACC.

Merritt worked on the Clemson radio network pregame and postgame shows during the 2002 season. He also provided color commentary on the television tape-delay broadcasts of selected 2002 games. In 2003, he became the color analyst of the gameday broadcasts.

Patrick Sapp completes the broadcast team as the sideline commentator. The former Tiger quarterback and linebacker (1992-95) is in his second season as sideline commentator. As a player, he passed for 2,278 yards in three seasons. As a senior, he moved to linebacker, where he totaled 64 tackles and a team-high 5.5 sacks prior to being selected in the second round of the NFL draft by the Chargers. Sapp is currently a development officer for the Clemson Alumni Association.

As has been the case in the past, Clemson's gameday broadcast begins with the Tommy Bowden Pregame Show. Bowden meets with Sports Information Director Tim Bourret to provide Clemson fans with the latest lineup and strategy information. Yanity and Merritt also provide a last-minute scene-setter that includes the latest lineup and weather information.

After the game, fans can tune into the "Fifth Quarter Show," hosted by Munson and Dan Scott, or attend the show live from Wild Wing Cafe in downtown Greenville, SC. Interviews with Bowden along with Assistant Coaches Rob Spence and Vic Koenning are also included. An added feature includes locker room interviews with Clemson's top players that day. A rundown of the game stats and audio highlights are also provided.

Fans can follow the Tigers by listening to "Tiger Calls" each Thursday evening with Bowden and Munson from 7:00 PM to 8:00 PM. The shows will air live from several BI-LO grocery stores in the Clemson area.

The Clemson Tiger Sports Network also produces the Tommy Bowden Television Show, a recap of the previous contest's highlights. Yanity serves as the host of this program that gives Tiger fans insight into the coaches' decisions during the previous game and takes an up close look at your favorite players.

For more information, contact Robert Gahagan (General Manager) at Clemson Tiger Sports Properties; P.O. Box 552; Clemson, SC 29633-0552, by phone at (864) 654-5544, or via fax at (864) 654-5509.

Radio Affiliates

Location	Station	On the Dial
Augusta, GA	WGUS	1480 AM
Barnwell, SC	WDOG	1460 AM
Belton, SC	WLUA	1390 AM
Camden, SC	WCAM	1590 AM
Charleston, SC	WQSC	1340 AM
Clemson, SC	**WCCP**	**104.9 FM**
Clinton, SC	WPCC	1410 AM
Columbia, SC	WOIC	1230 AM
Columbia, SC	WZMJ	93.1 FM
Gastonia, NC	WGNC	1450 AM
Georgetown, SC	WLMC	1470 AM
Greenville, SC	WTPT	93.3 FM
Greenwood, SC	WCRS	1450 AM
Greenwood, SC	WYOR	94.1 FM
Hampton, SC	WHGS	1270 AM
Lincolnton, NC	WLON	1050 AM
Myrtle Beach, SC	WVCO	94.9 FM
Newberry, SC	WKDK	1240 AM
Orangeburg, SC	WQKI	102.9 FM
Orangeburg, SC	WWBD	95.7 FM
Rock Hill, SC	WRHM	94.3 FM
Rock Hill, SC	WRHI	1340 AM
Sumter, SC	WICI	94.7 FM
Union, SC	WBCU	1460 AM

Note: Flagship station in bold.

Bowden TV Show Affiliates

Coach's Show (Sunday Airings)

Time	Location	Network
11:00 AM	Hilton Head, SC	WHHI (3)
11:00 AM	Myrtle Beach, SC	WFXB (FOX 43)
12:00 PM	Charleston, SC	WCIV (ABC 4)
12:00 PM	Columbia, SC	WOLO (ABC 25)
12:30 PM	Augusta, SC	WBEK (96)
1:30 PM	Greenville, SC	WMYA (My 40)

Coach's Show (Weekday Airings)

Day	Time	Location	Network
Tue.	7:30 PM	Rock Hill, SC	CN2 Xtra (14)
	11:30 PM	Rock Hill, SC	CN2 Xtra (14)
Wed.	4:30 PM	Orlando, FL	Sun Sports
	5:30 PM	Southeast	CSS
	7:30 PM	Rock Hill, SC	CN2 Xtra (14)
	11:30 PM	Rock Hill, SC	CN2 Xtra (14)
Fri.	1:00 PM	Southeast	FSN

CSS - Comcast/Charter Sports Southeast; Note: All times are Eastern.

"Tiger Calls" Schedule

Date	Address	City
8-28	1706 East Greenville Street	Anderson
9-4	330 Lebby Street	Pelzer
9-11	7709 Highway 76	Pendleton
9-18	3518 Highway 153	Greenville
9-25	2700 Gentry Memorial Highway	Pickens
10-7	5155 Calhoun Memorial Highway	Easley
10-16	4405 Highway 24	Anderson
10-23	101 Verdae Boulevard	Greenville
10-30	1706 East Greenville Street	Anderson
11-6	115 Rochester Highway	Seneca
11-13	1021 South Pendleton Street	Easley
11-20	2700 Gentry Memorial Highway	Pickens
11-25	501 Old Greenville Highway	Clemson

Note: All times are 7:00 PM; all locations are local BI-LOs in South Carolina.

Broadcast Team

Pete Yanity
Play-By-Play Announcer

- Named play-by-play announcer after the sudden passing of longtime announcer Jim Phillips on September 9, 2003. Phillips was the Voice of the Tigers for 36 years.
- In his seventh year with the network. He served as sideline commentator during the 2002 season.
- Other duties include serving as sports director at WSPA-TV (Spartanburg, SC) since 1990, sideline work on the Panthers' preseason television network, and play-by-play and color analysis on selected games on CSS..
- 1985 graduate of Ohio.
- Married to wife Kelly. The couple has two children, Paige and Trey.

Will Merritt
Color Commentator

- In his seventh year and fourth as color commentator.
- Worked the pregame and postgame shows in 2002, his first fall out of school.
- Color commentator on tape-delay broadcasts of 2002 games.
- Member of the Clemson football team as an offensive guard from 1997-01.
- Second-Team All-ACC selection in 2000,01.
- Member of All-ACC Academic team for three seasons.
- 2000 graduate of Clemson.
- Married to wife Melissa. The couple has two daughters, Reagan (4) and Jess (2).

Patrick Sapp
Sideline Commentator

- In his second year as sideline commentator.
- Employed as a development officer for the Clemson Alumni Association.
- Totaled 2,278 passing yards in 23 games (14 starts) as a quarterback at Clemson from 1992-94.
- Moved to linebacker as a senior in 1995 and had 53 tackles along with nine tackles for loss and a team-high 5.5 sacks.
- Drafted in the second round of the 1996 NFL draft by the San Diego Chargers.

The ACC Game of the Week from Raycom Sports

WATCH ALL THE ACTION ON THESE FINE STATIONS

Atlanta, GA	WUPA
Augusta, GA	WRDW
	WRDW-DT
Charleston, SC	WCBD
Charlotte, NC	WBTV
	WJZY
Columbia, SC	WACH
Greensboro, NC	WXLV
	WMYV
Greenville, SC	WMYA
	WLOS
Myrtle Beach, SC	WMBF
Raleigh, NC	WRAL
	WRDC
Wilmington, NC	WSFX

Broadcast in HD Where Available

FOR COMPLETE STATION LISTING, VISIT WWW.RAYCOMSPORTS.COM

STEVE MARTIN

RICK "DOC" WALKER

MIKE HOGEWOOD

RAYCOM Sports

Fan Information

Concession Stands
Concession stands are located beneath all stands inside Memorial Stadium and can be reached from any portal.

Emergencies
First Aid stations are located on the South side under Section J, North Side under Section T, North Top Deck under Section K, and South Top Deck under Section E. Trained nurses are on hand. If a doctor is needed, ask any usher. For emergencies, call 911.

Handicapped
Entrances are at Gates 1 and 5 for the handicapped.

Lost & Found
Please report any item to the Gate 1 information booth.

Notice
Solicitation for any purpose is prohibited at an athletic contest in Memorial Stadium. Memorial Stadium is also a smoke-free facility. Smoking is prohibited inside the gates.

Passouts
Passouts are allowed, however, fans will have to go through the same level of security screening as they did upon entering.

Prohibited Items
Umbrellas, folding chairs, chaise lounges, food, and beverage containers of any type.

Public Address System
The public address system is intended for spectators' information. Do not request its use to make social contacts.

Season Ticket Holders/Other Visitors
All visitors to Memorial Stadium are requested to enter at Gates 1, 5, 9, 11, or 13. Top deck ticket holders must enter via the ramps, located behind the North and South stands. Ramp entrances are adjacent to Gates 1 and 13 (South) and Gates 5 and 9 (North).

Will-Call
Will-call tickets can be picked up at the ticket office (Gate 9).

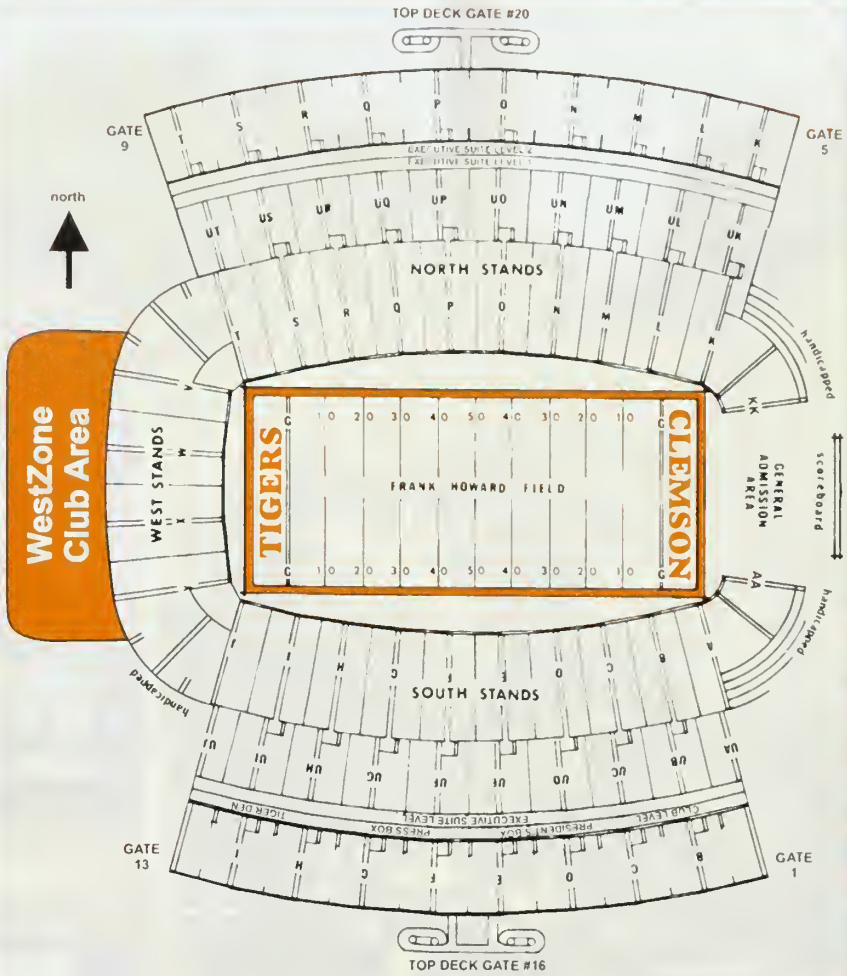

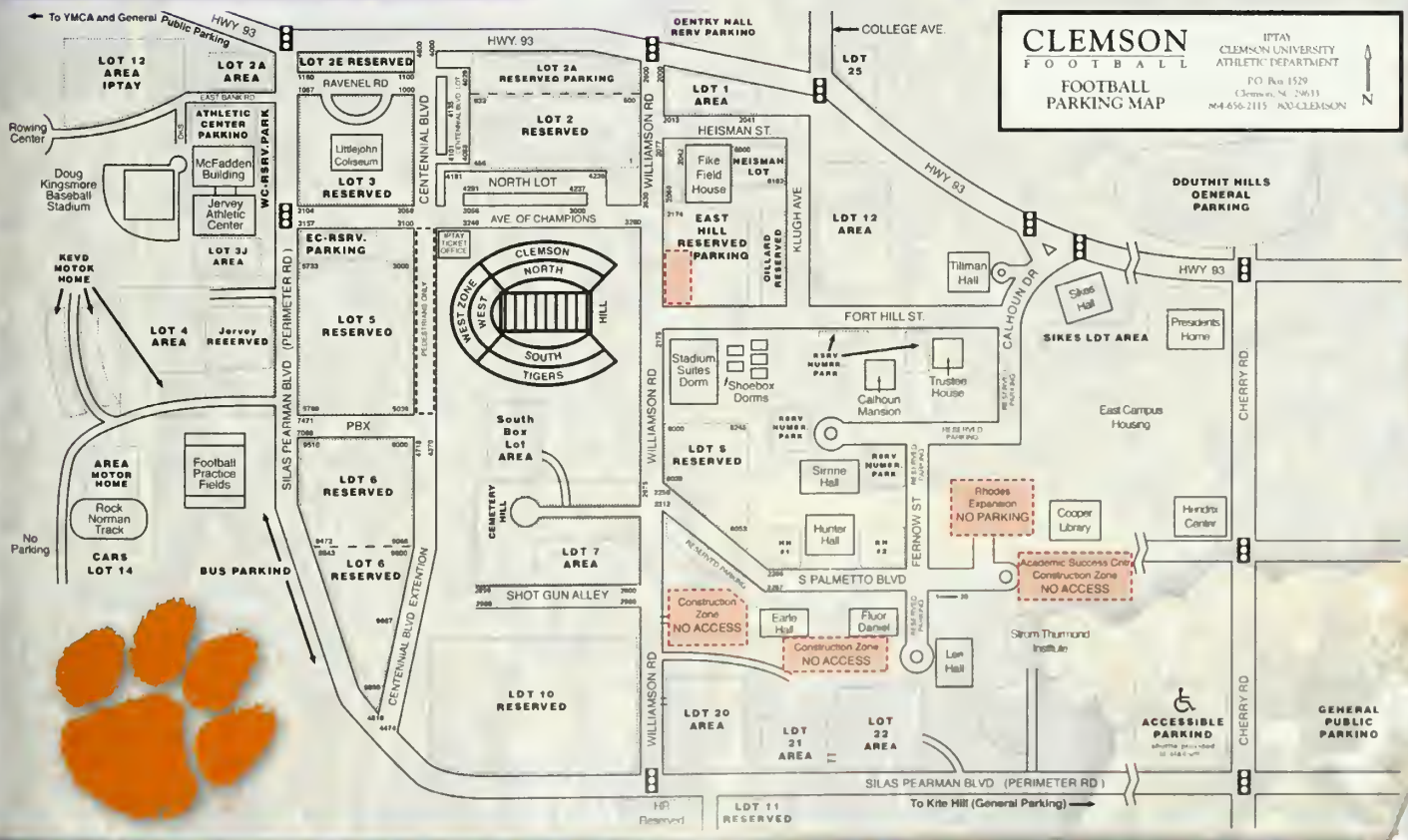

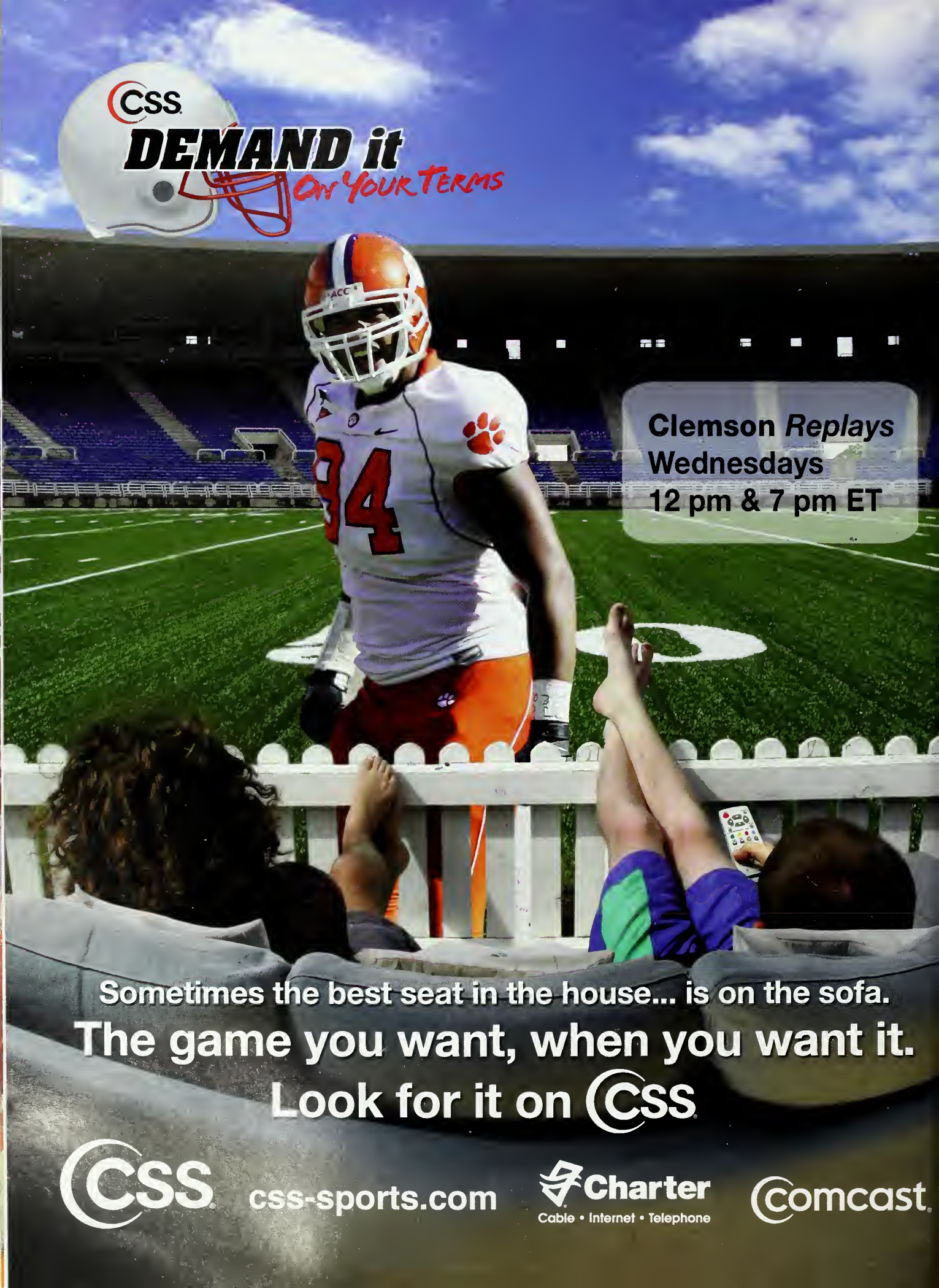
CSS
DEMAND it
On Your Terms
Clemson Replays
Wednesdays
12 pm & 7 pm ET
Sometimes the best seat in the house... is on the sofa.
The game you want, when you want it.
Look for it on CSS
CSS
css-sports.com
Charter
Cable • Internet • Telephone
Comcast

NCAA Compliance

This brief NCAA rules education is aimed at outlining basic recruiting rules to help potential Tiger students-athletes and parents better understand the extensive process. Clemson University is committed to recruiting and conducting our athletic program with the highest level of integrity. If you have questions about NCAA rules, please contact Clemson's compliance services at (864) 656-1580 or through our website at ClemsonTigers.com and click on compliance.

Important NCAA Terms

Academic Credentials - A prospect should check with his high school guidance office to see if he is taking classes that will meet NCAA eligibility standards. A prospect should do this early (prior to his sophomore year) and keep track of core courses. A prospect will need to take either the ACT or SAT for NCAA certification.

Contact - NCAA rules define a contact as a face-to-face interaction with a prospect and/or his parents by a coach off Clemson's campus. The NCAA sets a contact period for football prospects from late November through the end of January. That is the only time coaches can meet with a prospect away from the Clemson campus.

Core Courses - Courses at a prospect's high school that are considered college preparatory. The NCAA requires 16 core courses, including four in English, three in math, two in science, one additional from English, math, or science, two social sciences, and four additional courses. A high school prospect's guidance counselor will have a list of the school's core courses (48H), or visit the NCAA Eligibility Center's website at NCAAClearinghouse.net for more information.

Dead Period - Recruiting period when coaches may not have face-to-face contact with prospects on or off campus. Coaches may continue to telephone and write a prospect.

Evaluation - In April and May of a prospect's junior year, coaches will visit a prospect's high school and review his athletic and academic credentials with his coach. In the fall, they may watch a prospect compete one time but will not have any contact.

Home Visit - During the contact period, a senior prospect may invite college coaches to his home to meet his parents and to talk in detail about the football program and academic offerings at any college the prospect is considering.

Prospect - Any student who has entered the ninth grade. Once a person becomes a prospect, NCAA rules define how college coaches can interact with that prospect.

Receiving Mail - Prior to September 1 of a prospect's junior year, NCAA rules allow Clemson to mail a questionnaire, NCAA educational information, and a summer-camp brochure to a prospect. After September 1 of the prospect's junior year, coaches can provide a prospect with personalized letters, a media guide, and copies of newspaper articles. A prospect can receive a football game program when he visits the Clemson University campus.

Contact Information

Compliance Services Directors: Stephanie Ellison, Courtney Vinson, Brad Woody
Administrative Assistant: Kellie Williams
Phone / Fax: (864) 656-1580 / 656-1243
Address: P.O. Box 31; Clemson, SC 29633
Overnight Address: Jervey Athletic Center; 100 Perimeter Road; Clemson, SC 29634
Website: ClemsonTigers.com/Compliance/clem-Compliance.html

Recruiting - A term used to describe the process of acquainting a prospect with a college and the coaches of that college who are striving to learn more about a prospect. Only coaches can recruit. No one else is permitted to persuade a prospect to play sports at a particular college.

Standardized Test - A prospect must take the ACT or SAT before enrolling in college full-time. A prospect may take the ACT or SAT more than once and use the best subscore from different tests to achieve the highest score. Both Clemson and the NCAA Eligibility Center require scores to be reported directly from the testing agency. When registering for the test, list the Eligibility Center Code (9999) and Clemson (3842 (ACT), 5111 (SAT)). Clemson University admissions requires students to present either an ACT or SAT writing score. The writing score will not be used to determine a prospect's qualifier status.

Telephone - Clemson football coaches can call a prospect once in May during the prospect's junior year. After September 1 of a prospect's senior year, a coach can call a prospect only once a week. A prospect can expect unlimited calls during the contact period...before his official visit and once the prospect has signed a National Letter of Intent (NLI).

Frequently Asked Questions

- **Are a prospect's parents invited for an official visit?** Yes. NCAA rules allow a school to provide lodging and meals for parents or legal guardians who accompany their child. However, NCAA rules do not allow schools to provide transportation for parents unless they drive with their son.

- **Can a prospect visit Clemson anytime during his high school career?** Yes. A prospect can have his high school coach call Clemson coaches to set up an unofficial visit. He can attend a football game and talk with Tiger coaches, and it does not count as a contact when it is on Clemson's campus. There are times when a prospect cannot visit... NCAA rules refer to them as "dead periods," as coaches will not schedule to meet with a prospect during that time period.

- **Can IPTAY members help recruit?** No. NCAA rules are clear...only Clemson coaches can telephone, contact, and evaluate a prospect. Only college coaches can offer unofficial and official visits.

- **What is a National Letter of Intent (NLI)?** It is a contract. A prospect and his parents sign a promise that the prospect will attend a particular college. In return, that college promises a prospect financial aid. A prospect signs a national letter of intent during his senior year (in February for football). Once the prospect signs a national letter of intent, he cannot be recruited by any other institution, and it is a binding contract for the prospect's first year in college at the school that provides the national letter of intent.

- **What is an official visit?** A prospect is allowed to take a total of five official visits (one per institution), which are expense-paid. Before the official visit, the prospect must present his high school transcript, proof of an ACT, PACT, SAT, or PSAT test, and be registered with the NCAA Eligibility Center. Official visit invitations are extended by Clemson coaches only. Official visits may not be taken prior to the first day of classes during the prospect's senior year of high school.

- **What is the NCAA Eligibility Center?** It is the agency that certifies a prospect's initial academic and amateur eligibility for both NCAA Division I and Division II. A prospect should register with the NCAA Eligibility Center at the conclusion of his junior year in high school online at NCAAClearinghouse.net. Cost is $60. Remember to keep the PIN in a place for easy retrieval. A prospect should request the guidance counselor to send a transcript after his junior year and final transcript after graduation. A prospect should also request a final amateur decision beginning on April 1 of his senior year.

CUAD Mission Statement

The Department of Athletics offers nationally prominent athletic programs. Through a dedicated commitment to educational interests, a competitive athletic program, and integrity in all areas, the student-athletes, coaches, and staff strive to bring credit and recognition to Clemson University.

The mission of the Athletic Department is to sponsor a broad-based athletic program that provides educational and athletic opportunities for young men and women to grow, develop, and serve the interests of Clemson University by complementing and enhancing its diversity and quality of life.

Furthermore, the Athletic Department seeks to be a source of pride for the citizens of the State of South Carolina and to be recognized as a nationally-prominent program, through consistently high levels of performance and accomplishment in athletic competitions.

The Athletic Department strives to develop student-athletes academically and athletically with the total commitment of aiding their efforts to graduate from Clemson University and advance to careers that will enable them to be productive members of society.

The Athletic Department will act in an ethical and honest manner, dedicated to compliance with all Federal, State, NCAA, Conference, and University rules and regulations.

STATE FARM
Auto
Life
Fire
INSURANCE®

Get to Know the #1 Aut

Please contact your local State Farm® agent

Rudy Ables
Greenville
864/987-9900

Sam Arnette
Winnsboro
803/635-4431

Mary Kendall Bittle
Conway
843/248-5911

Meg Boyles
Easley
864/859-3420

Patti Bridges
Irmo
803/781-7819

Daniel Crosby
Easley
864/859-9495

Larry Davis
N. Charleston
843/552-2992

Matt Davis
Clinton
864/833-5036

Larry DiBiase
Camden
803/432-4545

Johney Haralson
Denmark
803/793-3321

Lewis Patterson
Clemson
864/654-2420

Rett Rutland
Rock Hill
803/985-1330

Michael Snyder
St. George
843/563-4800

Charlie Stuart
N. Myrtle Beach
843/249-7066

Billy Swails
Mt. Pleasant
843/884-5149

Providing Insura
State Farm Mutual Automobile Insu

surer in South Carolina!

f your insurance and financial services needs.

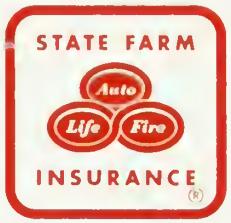

Terri Brock
Columbia
803/772-4000

Ronnie Burton
Piedmont
864/269-5068

Harold Campbell
Goose Creek
843/797-1300

Doreen Cannon
North Augusta
803/613-1220

Charles Chitwood
Summerville
843/871-1154

Diane Harrington
Seneca
864/882-2080

Les Jordan
Walterboro
843/549-7413

Dick Kay
Rock Hill
803/324-7550

Tammy Kelly
Sumter
803/773-8322

Jim McGill
Simpsonville
864/967-0100

Denise Thomas
Lexington
803/359-0770

Buck Tolbert
Greenville
864/220-2828

Scott Walker
Mt. Pleasant
843/388-6965

Bill Weathersbee
Columbia
803/788-7981

Earle Youngblood
Pickens
864/878-3541

l Services • statefarm.com®
(not in NJ) • Home Office: Bloomington, IL

Buckle Up. Drive Sober.

The Clemson Tiger buckles up and so should you. Make safety part of your game day routine.

To request a highway safety presentation or child safety seat demonstration for your organization, please call the Highway Patrol at 803-896-7920 or visit our web site at www.schp.org.

2008 AWAY GAME TRAVEL OPTIONS

Tiger Fans: Travel options for all Tiger fans to follow the team on the road this year are available so reserve your spot today! Wear orange, paint your face, and prepare to yell and show your support for Coach Bowden and the Tiger football team as they enter enemy territory.

Visit ClemsonSportsTravel.com or call 1-800-924-9993 now. Space is limited.

Go Tigers!

vs. WAKE FOREST
Thursday, October 9, 2008
Winston-Salem, North Carolina

vs. BOSTON COLLEGE
Saturday, November 1, 2008
Chestnut Hill, Massachusetts

vs. FLORIDA STATE
Saturday, November 8, 2008
Tallahassee, Florida

vs. VIRGINIA
Saturday, November 22, 2008
Charlottesville, Virginia

CLEMSONSPORTSTRAVEL.COM

Vickery Hall

Student-Athlete Enrichment Program

Vickery Hall Facts

- Named in honor of Dean **Kenneth Vickery**, longtime Clemson Faculty Athletic Representative
- Located in the heart of Clemson's campus
- Built around the five CHAMPS commitments - academic, athletic, personal growth, community service, and career development
- Employs four learning specialists
- Offers both wired and wireless internet connections
- Recipient of Division I Athletic Directors Award of Excellence
- Employs a staff of 16 full-time employees, all with at least a master's degree in counseling or education
- Experience of the staff in academic advising exceeds a combined 70 years
- Employs over 100 tutors, a majority of which have an undergraduate degree or are pursuing an advanced degree

Since its inception in 1991, the Student-Athlete Enrichment Programs have provided student-athletes a continued commitment to excellence. Our approach is to address the total student-athlete, and we are committed to coaching our student-athletes to success in the academic, personal growth, career, and community service arenas.

As an original member of the NCAA CHAMPS/Life Skills Program, we provide opportunities and services to address the changing needs and skills of student-athletes during college and after graduation. This program was selected for the Division I-A Athletic Director's Association "Program of Excellence" Award, a lifetime award recognizing CHAMP/Life Skills excellence.

Clemson's commitment to provide its student-athletes with the best facilities is evident in many ways. From the soaring upper decks of Memorial Stadium and the beautiful WestZone, to the "New Littlejohn Coliseum," to the state-of-the-art strength training facility, young men and women from all of Clemson's intercollegiate varsity sports have the best in facilities for both training and competition.

The Student-Athlete Enrichment Programs are housed in Vickery Hall, located in the center of campus. The $3-million structure is as impressive aesthetically as other athletic facilities. It recently underwent $300,000 in renovations to further assist our student-athletes in the classroom. But the importance of Vickery Hall to our student-athletes is not found in the structure itself, it is found in the many programs that the building houses.

It opened in 1991 and was the first stand-alone facility in the country constructed solely to provide academic support to student-athletes. The two-story, 27,000 square-foot building is open all day and into the evening hours to accommodate extended schedules.

Our programs are dedicated to provide a holistic, educational experience by inspiring an environment of respect, integrity, and excellence. Through our services, we guide and encourage each individual to reach his or her full potential as a student, athlete, and citizen.

Vickery Hall Values

We believe that you can win ACC and National Championships with men and women who strive for academic and athletic excellence, and who share values of honesty, open communication, fairness, balance in their personal life, integrity, life-long learning, accountability, and commitment

Our Staff Members...

- are honest in their dealings with athletes, coaches, parents, and administrators.
- are technically sound in their approach to advising.
- are committed to developing expertise that is recognized nationally.
- are committed to helping each other meet the challenges of motivating student-athletes toward their best academic efforts.
- are known for treating athletes consistently and with concern for their future.
- are chosen for Clemson and demonstrate a commitment to decision-making that is in the best interest of Clemson.
- are committed to retention, graduation, and life-long connection for student-athletes.

Our Student-Athletes...

- are able to communicate with peers and adults.
- are exposed to the very best in academic support.
- understand that they are expected to perform at their highest level in the classroom and on the playing field.
- understand that they are obligated to follow rules, train for championships, and receive their undergraduate degrees.
- realize that in exchange for their participation in intercollegiate athletics, they receive a college education, a network of support, and life-long relationships.

Clemson's Top Semester GPAs

Rk	Year	Semster	GPA	Head Coach
1.	2008	Spring	2.63	Tommy Bowden
2.	2001	Spring	2.58	Tommy Bowden
3.	2002	Spring	2.56	Tommy Bowden
4.	2007	Fall	2.53	Tommy Bowden
5.	2004	Spring	2.52	Tommy Bowden
6.	2000	Spring	2.49	Tommy Bowden
7.	2000	Fall	2.46	Tommy Bowden
	2007	Spring	2.46	Tommy Bowden

Come tour the area's premier retirement center and learn why so many Upstate residents have chosen to call Clemson Downs "home." Our accommodations include independent and assisted living apartments and a license skilled nursing center.

Only 5 minutes from "Death Valley" Proximity to arts and culture, beautiful recreational facilities, exciting Clemson sports, and four mild seasons all combine to create the perfect retirement environment at Clemson Downs.

500 Downs Loop
Clemson, SC 29631
(864) 654-1155

www.clemsondowns.com

Executive Director - Dr. John LeHeup
Marketing Director - Jackie Cleveland
info@clemsondowns.com

You don't have to be a tiger fan to live here (but it helps)

"Come Home to Clemson Downs"

Clemson Downs

CLEMSON

TIGERS

GO TIGERS!

ROAR. SCORE. MORE.

After the BIG GAME SAVE BIG with Charter Telephone.®

Enjoy unlimited local and long distance calling for one low price!

Ask Us How You Can Save Even More By Bundling!

Call Today!
1-877-SAVE 011

Charter
Cable • Internet • Telephone

You've got to admit it, we love our teams.

Whether they hit home runs, score touchdowns or slam dunk the ball, we give them our support and loyalty.

There's a team in your hometown that turns it around and gives **you** support and loyalty.....your local independent agent and Auto-Owners Insurance Company.

As a neighborhood agent we work on your team to provide the best coverage at the right price.

Ask us about *Safe. Sound. Secure.*® coverage from Auto-Owners Insurance Company.

Auto-Owners Insurance

Citizens Insurance Agency, Inc.
Anderson
864-226-0354

George Johnson Insurance, Inc.
Spartanburg
864-585-2256
www.georgejohnsonins.com

Watson Insurance Agency, Inc.
Chesnee/Boiling Springs
800-869-2204
www.watsonagency.net

Morgan Insurance Agency
Seneca
864-882-4045

Sullivan Co., LLC
Greenville
864-288-4950
www.SullivanIns.com

Herlong-Bates Insurance
Greenville
864-527-0424
www.herlongbates.com

Bynum Insurance
Sumter
803-469-3030

Correll Insurance Group, Inc.
Spartanburg
864-583-5445

Wickliffe Insurance Services, Inc.
Simpsonville
864-967-4755
www.wickliffeinsurance.com

Sitting (left to right): Brian Kisco, Will Shuler, Frank Eskridge, Austin McAdams. Standing: Thomas Beckenhauer, Travis McClam, Dalton Coker, Laura Hoover, Kyle Evans, D.J. Wilhoite, Drew Bradshaw, Jeff Davis, Ben Newport.

Show your support for

CLEMSON®

You make a difference.

LOOK FOR THE HOLOGRAM.

Purchasing Officially Licensed Products insures that the product has been approved by Clemson University and that a portion of your purchase goes back to support scholarships and athletic programs.

CLEMSONTIGERS.COM/ALLACCES

TIGERS
ALL ★ ACCESS

★ ONLINE ★
STREAMING MULTIMEDIA
LIVE AND ON DEMAND!

★ GAMES
PRESS CONFERENCES, HIGHLIGH
AND MUCH, MUCH MOR

ITS LIKE BEING IN THE
CROWD

Student Athletic Trainers

Sitting (left to right): ***Kristin Wuellner, Anna Wingard, Hanna Waitt, Dallas Wise, Will Wantland, Justin Wingard.***
Standing: ***Chris Hopkins, Russ Clark, Frankie Bennett, West Cox, Caleb Gaston, Clayton Worthy, Josh Vaughan, Matt Berenbrok, Darren Bailey.***

Make the right call — Live on campus!

Your GPA is in good hands. You can avoid the commuter hassles and forget the monthly bills. Everything on campus and downtown Clemson is just a short walk away.

www.clemson.edu/housing

University Housing
Division of Student Affairs
200 Mell Hall
Box 344075
Clemson, SC 29634-4075
Telephone: (864) 656-2295

CLEMSON

Kneeling (left to right): Jose Arias, Chris Lewis. *Standing:* Hunter Faulling, Andy Hazle, Daniel Bjork, Riley Cummings, Andy Farrell, Henry Guess, Rick Bagby, Chad Lampman, Matt Glenn, Ford McDonald, Jim Palmer, Jonathan West, Taylor Myers. *Not Pictured:* Sarah Barron.

THE RED RIBBON IS JUST THE FIRST OF HUNDREDS OF DETAILS THAT ATTEST TO HOW WELL OUR GARAGE DOORS ARE CRAFTED.

A broad array of choices to enhance the beauty of your home... from the company that invented the garage door, Overhead Door. Our red ribbon is your guarantee for genuine quality selection and service.

The Genuine. The Original.

OVERHEAD DOOR®

Overhead Door Company
Of Greenville, Inc.
(864) 277-9460 www.ohdog.com

Myrtle Beach, SC
(843) 448-9124

Hendersonville, NC
(828) 255-5222

Charleston, SC
(843) 884-8077

Asheville, NC
(828) 255-5222

DreamMaker Bath & Kitchen

OF THE UPSTATE®

Our newly renovated showroom features the BEST kitchen cabinetry, bathroom vanities, vessel sinks and accessories that the industry has to offer. Please visit us in Sullivan Square, Anderson, SC.

Dream Maker Bath & Kitchen offers complete remodeling services, plumbing, electrical, flooring...a "turnkey" job!

Visit Our Showroom in Sullivan Square • 3016 N. Main Street • Anderson, SC
or Call For A Free In-Home Consultation
(864) 332-1340

email: june@dreammakersc.com
www.dreammaker-remodel.com

Left to right: Michael Burdette, Nicole Lewis, Carrie Hambrecht, Callie Sherard, Adam Reynolds, Michelle Ouimet, Jaimie Piccione, Allen Townsend, Chelsea Baltz, Greg Reynolds, Casey Munson, Stephanie Scheppmann, Natasha Nelson, Shelley Smith, Clay Hatfield. *Not Pictured:* Kat Majester, James Wiseman.

R & R Construction
of Lake Keowee, Inc.

Let Us Assist You with Your Custom Home or Remodeling Project

Elegant Custom Homes

Decorative Tile

Extensive Detail

Part of the Christoff Construction Group of Builders

Ron Naradowski 864.247.5285
becky@oatechnology.com
Clemson, South Carolina

overages, payment plans and features are not available in all states or companies. Government Employees Insurance Co. • GEICO General Insurance Co. • GEICO Indemnity Co. • GEICO Casualty Co. These companies are subsidiaries of Berkshire Hathaway Inc. GEICO auto insurance is not available in Mass. GEICO gecko image © 1999-2008. GEICO; Washington, DC 20076. © 2008 GEICO

Sitting (left to right): ***Samantha Tirone, Christi King, Erin Ledford, Cory O'Tuel, Mollie McPhail, Jessica Teague.***
Standing: ***Ashlee Smith, Brenna Kiffmeyer, Kelly Walker, Aria Webber, Mallory Mitchell, Meg Langworthy, Keri Miller, Brittany Williams, Jennifer Jordan, Morgan Milano, Collin Sarvis, Hillary Porter.***

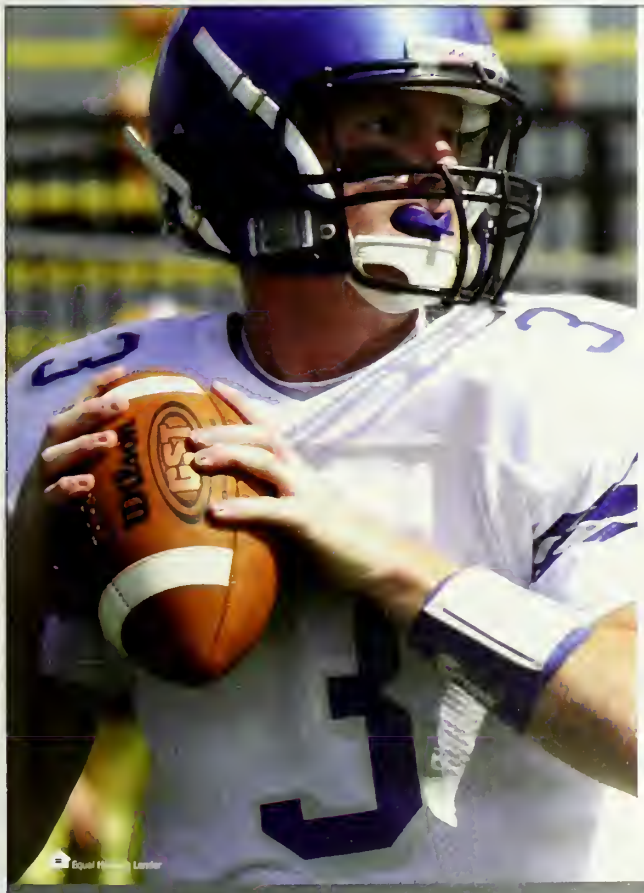

YOUR FINANCIAL
Quarterback

As one of the most successful agricultural lending cooperatives in the United States, AgSouth Farm Credit returns our profits to our members.

Since 1991 we have averaged a 25% return of interest paid to our members. In simple terms, if you borrow from AgSouth Farm Credit, you're getting an estimated *quarter back* for every dollar of interest paid on your loan.

Imagine reducing ALL of your interest payments by 25%!—your car, home, equipment, vacation home, real estate, child's education…If you're a full-time farmer, you can finance all of these things, and more, through AgSouth! If you're not a full-time farmer, you can still benefit by using AgSouth Farm Credit financing for other types of financing.

If you're in the market for a loan for:

- Rural property of any kind
- A home in the country
- Equipment
- Operating money for your farm or farm-related business

…or if you would like to consider refinancing an existing loan on the above, give us a call. We'd like to be your financial quarterback, putting a *quarter back* in your pocket for every dollar of interest paid on your loans.

AgSouth
Farm Credit, ACA

PATRONAGE PROGRAM
Putting Our Profits in Your Pocket!

Equal Housing Lender

1-866-585-6234 | www.agsouthfc.com

Our distribution for any given year is 50% of patronage payable is paid in cash, with the remaining portion in the form of allocated surplus, to be distributed at the discretion of the Board of Directors. We are pleased to report that we have consistently maintained a 5-year revolvement schedule.

NAPA AUTO PARTS®

WHERE CLEMSON FANS GET THEIR PARTS

NAPA Get the Good Stuff®

Go Clemson Tigers!

Kentucky Fried Chicken

Go Clemson Tigers!

CALL ONE OF OUR FIVE LOCATIONS FOR OPENING TIMES
ON CLEMSON HOME GAME DAYS FOR ALL YOUR TAILGAITING NEEDS

Seneca/**Colonel's Buffet**
1425 Sandifer Blvd. Hwy 123
Seneca, S.C.
864-882-6468

Easley/**Colonel's Buffet**
5708 Calhoun Memorial Hwy
Hwy 123
Easley, S.C.
864-859-4817

Powdersville/**Colonel's Buffet**
3100 Hwy 153
Exit 40 @ I-85
Powdersville, S.C.
864-269-6802

New Locations

Clemson
118 Pinnacle Street
Hwy 123
Across from
Ramada Inn
864-654-1598

Pickens
2809 Gentry Memorial Hwy.
Pickens, SC
864-878-2568

Strength & Conditioning

One of the most important facilities on the Clemson athletic landscape is the strength & conditioning facility. Located in Jervey Athletic Center, it has continued to keep up with one of the most progressive areas in college sports. Director of Strength & Conditioning Joey Batson, who is in his 12th year, makes sure Clemson student-athletes in all sports are ready for competition.

In the summer of 2004, he oversaw a third major facility enhancement. When he came to Clemson, the facility covered 11,000 square feet. It has continued to grow and now covers nearly 15,000 square feet. It is one of the most modern all-around facilities in the country.

The following improvements were made:

- State-of-the-art sound system
- Eight flat-screen plasma televisions
- State-of-the-art ventilation system
- New lighting system
- 10 new multi-functional Clemson power racks
- Mondo-rubber flooring throughout entire weight room
- New orange upholstery on all weightlifting equipment
- New paint on surrounding walls and columns
- Carpeting in entrances and offices
- Front entrance drop ceiling
- Metal overlay for awards displays
- Reconstruction of entryway walls
- Two computerized message displays

The plush atmosphere provides an interesting contrast to the physical exertion that takes place within the facility. When a student-athlete enters the etched-glass doors, he is greeted by nearly $700,000 worth of state-of-the-art equipment.

The 10 plasma televisions are positioned throughout the facility and are used for training and instruction, as strength coaches film athletes and work with them on their form.

Clemson has a staff of six full-time strength coaches along with one part-time assistant, three graduate assistants, and numerous student assistant coaches who ensure a Tiger football player receives as much individual attention as possible. Training programs are position specific, as they are designed to meet the specific needs of each student-athlete.

Batson is one of the nation's most highly-regarded strength coaches. In his 11 years, he has coached 15 strength All-Americans. He is a major reason the football program has been to a bowl game nine of his 11 years. Also, nine of his former assistant strength coaches at Clemson are now strength training directors at NFL or college programs.

Strength All-Americans

1981	Jeff Davis, LB
	Jeff Bryant, DT
	Lee Nanney, OT
1983	William Perry, MG
1984	Kenny Flowers, TB
1985	Jim Riggs, TE
1986	Ty Granger, OT
1987	Danny Pearman, TE
1988	Donnell Woolford, DB
1989	Vince Taylor, LB
1990	Levon Kirkland, OLB
1991	Mike Brown, C
1992	Brentson Buckner, DT
1993	Stacy Seegars, OG
1994	Nelson Welch, PK
1995	Brian Dawkins, SS
1996	Raymond White, MG
1997	Lamont Hall, TE
1998	Jason Gamble, C
1999	Damonte McKenzie, DL
2000	Terry Jolly, DT
2001	Woodrow Dantzler, QB
	T.J. Watkins, OG
	Kyle Young, C
2002	Nick Eason, DT
2003	John Leake, LB
	Gregory Walker, OT
2004	Leroy Hill, LB
2005	Steven Jackson, FB
2006	Dustin Fry, C
	Anthony Waters, LB
2007	Cullen Harper, QB

Dedication Award

1985	Kenny Flowers, TB
	John Phillips, OG
1986	Ty Granger, OT
1987	Mark Drag, MG
1988	Jeff Bak, C
	Mark Drag, MG
1989	Levon Kirkland, OLB
1990	Arthur Bussie, DT
	Curtis Whitley, C
1991	Ashley Sheppard, OLB
1992	Warren Forney, DT
1993	Ed Glenn, TE
	Stephon Wynn, TE
1994	Ed Glenn, TE
1995	Patrick Sapp, OLB
1996	Raymond White, MG
1997	Jason Gamble, C
1998	Jason Gamble, C
1999	Kyle Young, C
2000	Kyle Young, C
	Nick Eason, DT
2001	Chad Carson, LB
	Kyle Young, C
2002	Nick Eason, DT
	Jackie Robinson, WR
2003	Tony Elliott, WR
	J.J. Howard, DE
2004	Maurice Fountain, DE
	Steven Jackson, FB
2005	Chip Myrick, OG
	Anthony Waters, LB
2006	Chansi Stuckey, WR
	Anthony Waters, LB
2007	Tyler Grisham, WR
	Michael Hamlin, S

Left to right: *Spencer Lovelace, Rick Franzblau, Marcus Bradley, David Helms, Joey Batson, Larry Greenlee, Dennis Love, Matt Leininger, David Abernethy.*

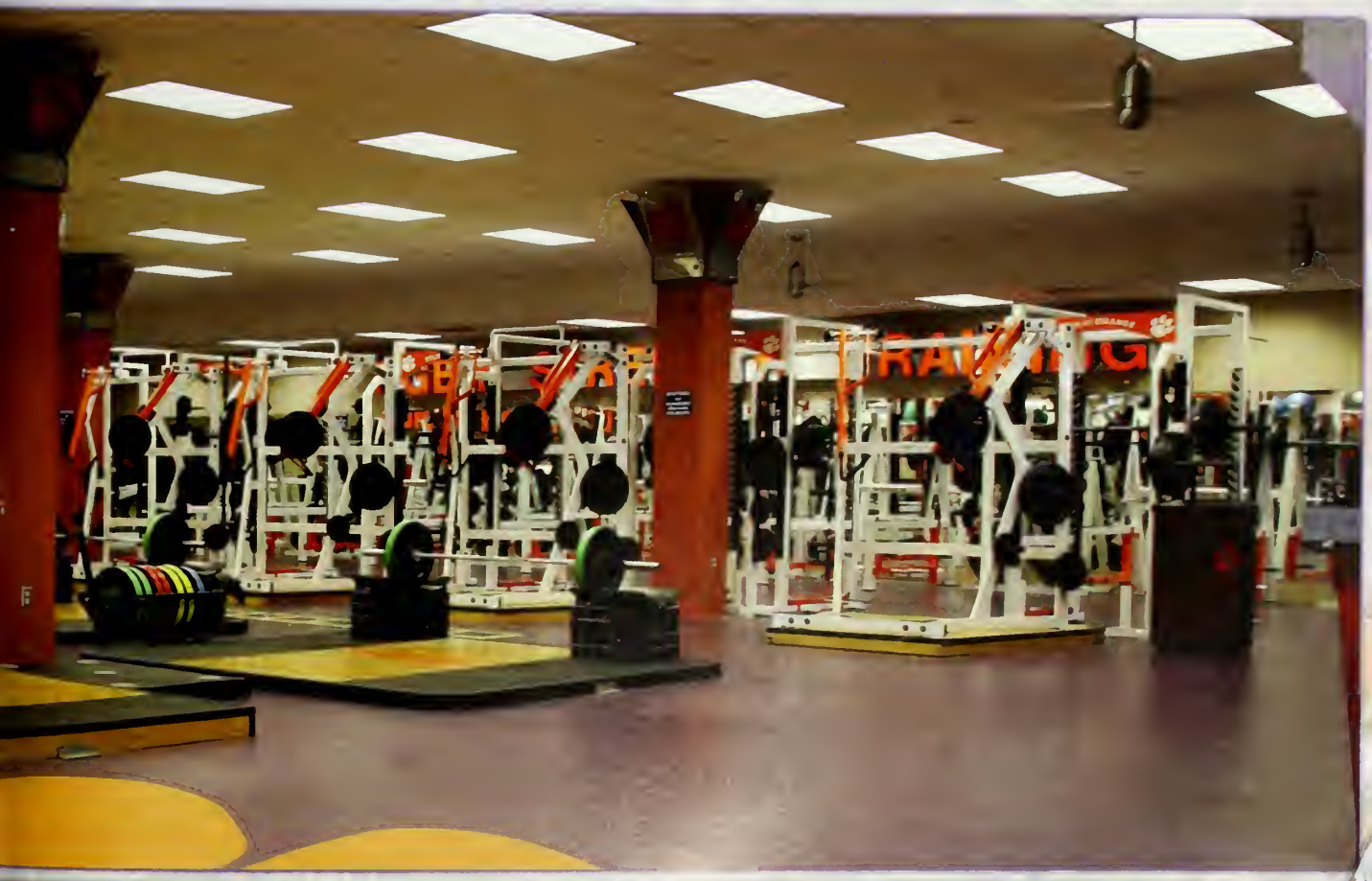

WATCH NOW. PLAY LATER!

UPWARD™ .ORG

JOIN OVER 500,000 PARTICIPANTS NATIONWIDE

FLAG FOOTBALL | BASKETBALL | CHEERLEADING | SOCCER

©2008 Upward® is a registered trademark of Upward Unlimited.

Memorial Stadium Records

Clemson Team

Total Offense:	756	vs. Wake Forest, 10/31/81
Plays:	95	vs. N.C. State, 10/7/00
Yards Per Play:	9.1	vs. Louisiana Tech, 9/30/06
Rushing Yards:	536	vs. Wake Forest, 10/31/81
Rushing Attempts:	73	vs. Virginia, 10/21/72
Yards Per Rush:	10.3	vs. Presbyterian, 9/22/45
Rushing Touchdowns:	11	vs. Presbyterian, 9/22/45
Passing Yards:	372	vs. Virginia Tech, 10/6/07
Completions:	38	vs. Virginia Tech, 10/6/07
Passing Attempts:	67	vs. Virginia Tech, 10/6/07
Passing Efficiency:	262.9	vs. Furman, 9/15/07
Passing Touchdowns:	6	vs. Central Michigan, 10/20/07
First Downs:	35	vs. Wake Forest, 10/31/81
	35	vs. Central Michigan, 10/20/07
Points:	82	vs. Wake Forest, 10/31/81
Punting Average:	56.6	vs. Wake Forest, 10/29/77
Punts:	13	vs. Furman, 11/21/42
	13	vs. Pensacola N.A.S., 10/13/45
Penalties:	15	vs. Wake Forest, 11/2/85
	15	vs. Duke, 10/17/87
Penalty Yards:	155	vs. Wake Forest, 10/29/77
Punt Return Yards:	227	vs. Georgia Tech, 9/26/87
Kickoff Return Yards:	165	vs. Maryland, 11/16/02
Interception Return Yards:	131	vs. Western Carolina, 9/25/82
Interceptions By Defense:	5	vs. Virginia, 10/31/64
	5	vs. Virginia, 10/21/72
	5	vs. Georgia, 9/19/81
	5	vs. North Carolina, 11/4/95
	5	vs. N.C. State, 10/30/04
Fumbles:	14	vs. Presbyterian, 9/1/53
Fumbles Lost:	5	vs. many
Sacks By Defense:	12	vs. Furman, 9/7/96
Tackles for Loss:	19	vs. N.C. State, 10/24/87
Pass Breakups:	18	vs. The Citadel, 10/4/86

^ - triple-overtime game; Note: Clemson first played its home games at Memorial Stadium in 1942.

Clemson Individual

Total Offense:	378	by Woodrow Dantzler vs. Florida State, 11/3/01
Rushing Yards	263	by Raymond Priester vs. Duke, 11/11/95
Rushing Attempts	36	by Ray Yauger vs. Wake Forest, 10/18/69
Passing Yards:	372	by Cullen Harper vs. Virginia Tech, 10/6/07
Completions:	38	by Cullen Harper vs. Virginia Tech, 10/6/07
Passing Attempts:	66	by Cullen Harper vs. Virginia Tech, 10/6/07
Completion % (min. 15 att.):	94 1	by Woodrow Dantzler vs. The Citadel, 9/2/00
Passing Efficiency:	261.1	by Cullen Harper vs. Central Michigan, 10/20/07
Passing Touchdowns:	5	by Cullen Harper vs. Louisiana-Monroe, 9/8/07
	5	by Cullen Harper vs. Central Michigan, 10/20/07
Receptions:	12	by Airese Currie vs. Middle Tennessee, 9/13/03
Receiving Yards:	174	by Aaron Kelly vs. Virginia Tech, 10/6/07
Receiving Touchdowns:	3	by Dreher Gaskin vs. Auburn, 11/21/53
	3	by Tony Horne vs. Texas-El Paso, 10/4/97
All-Purpose Yards:	267	by Tony Horne vs. Florida State, 9/20/97
Punt Return Yards:	126	by Donnell Woolford vs. Georgia Tech, 9/26/87
Kickoff Return Yards:	160	by John Shields vs. Alabama, 10/25/69
Interceptions:	3	by Kit Jackson vs. Wake Forest, 10/30/65
	3	by Brian Dawkins vs. Duke, 11/11/95
	3	by Alex Ardley vs. Maryland, 10/14/00
Tackles:	24	by Jeff Davis vs. North Carolina, 11/8/80
Sacks:	4	by Keith Adams vs. Duke, 11/6/99
Tackles For Loss:	6	by Keith Adams vs. Duke, 11/6/99

Opponent Individual

Total Offense:	450	by George Godsey, Georgia Tech, 10/28/00
Rushing Yards:	227	by Ted Brown, N.C. State, 11/25/75
Rushing Attempts:	38	by Torin Kirtsey, Georgia, 10/7/95
Passing Yards:	454	by George Godsey, Georgia Tech, 10/28/00
Completions:	35	by George Godsey, Georgia Tech, 10/28/00
Passing Attempts:	57	by Kip Allen, The Citadel, 10/4/86
	57	by George Godsey, Georgia Tech, 10/28/00
Receptions:	14	by Kelly Campbell, Georgia Tech, 10/28/00
Receiving Yards:	249	by Peter Warrick, Florida State, 9/20/97
All-Purpose Yards:	374	by Peter Warrick, Florida State, 9/20/97
Tackles for Loss:	4	by Ross Browner, Notre Dame, 11/12/77

For over one hundred years, The National Bank of South Carolina has championed teamwork. We all work together to help you save, plan and prepare for the future. All so you can meet your financial goals. NBSC – focusing on your future.

NBSC The National Bank Of South Carolina

A Provider of Synovus Financial Services • www.NationalBankSC.com • Member FDIC • Equal Housing Lender

Glory

ONE CONFERENCE, ONE SEASON, ONE GOAL ...

DR PEPPER ACC FOOTBALL CHAMPIONSHIP GAME

December 6 at 1:00 p.m. on ABC
Raymond James Stadium, Tampa, FL

Congressional Bowl
Dec. 20 at 11:00 a.m.
Nationals Ballpark
Washington, D.C.
ESPN

Champs Sports Bowl
Dec. 27 at 4:30 p.m.
Florida Citrus Bowl
Orlando, FL
ESPN

Roady's Humanitarian Bowl
Dec. 30 at 4:30 pm
Bronco Stadium
Boise, ID
ESPN

Chick-fil-A Bowl
Dec. 31 at 7:30 p.m.
Georgia Dome
Atlanta, GA
ESPN

FedEx Orange Bow
Jan. 1 at 8:00 p.m.
Dolphin Stadium
Miami, FL
FOX

Meineke Car Care Bowl
Dec. 27 at 1:00 p.m.
Bank of America Stadium
Charlotte, NC
ESPN

Emerald Bowl
Dec. 27 at 8:00 p.m.
AT&T Park
San Francisco, CA
ESPN

Gaylord Hotels Music City Bowl
Dec. 31 at 3:30 p.m.
LP Field
Nashville, TN
ESPN

Konica Minolta Gator Bowl
Jan. 1 at 1:00 p.m.
Jax. Municipal Stadium
Jacksonville, FL
CBS

BCS National Championship Gam
Jan.8 at 8:00 p.m.
Dolphin Stadium
Miami, FL
FOX

A Tradition of Excellence ... Then, Now, Always

www.theACC.com

Photo-of-the-Week

Chris Clemons vs. S.C. State, 2008

Photo by Roy Philpott

Finally, a rental truck you can feel good about.

- **10% OFF** Local or One Way Rentals With this Ad
- Free Unlimited Mileage on One Way Rentals
- The Newest Fleet
- Clear, Simple Rates
- Clean, Safe and Reliable

TIGER PRIDE TIRE & AUTO
110 COPPERFIELD DRIVE
CENTRAL, SC 29630
864-639-9649

HOUSEHOLD & BUSINESS RENTALS AVAILABLE

1-800-GO-PENSKE
GoPenske.com

Dedication at every turn.

PENSKE

THE TIGER BAND COMMITMENT

CONTINUE THE COMMITMENT!
BUILD THE FUTURE NOW!

Few things evoke excitement in Tiger fans like the words, "It's the song that shakes the Southland." Each halftime show, there is that moment when the orange-clad fans quickly rise to clap and cheer to "Tiger Rag." This deep voice booming over the loudspeakers in Death Valley brings students, athletes, alumni, and fans all together for one purpose. The man behind that voice is Tim Willis.

To understand Willis (pictured above), you first need to know that he is from Texas. If you spend more than two minutes in conversation with him, the subject of barbecue will undoubtedly come up, and you will be amazed at how much research has been done. Despite his "Texas Mystique," Willis has become a Clemson man through and through.

"The East coast is home, and there is something about the Clemson family that I haven't experienced anywhere else," Willis said. "This is truly home for my family."

Willis grew up in Sulphur Springs, TX, where he found some success as a local DJ in the late 1960s. This love for speaking eventually led him to follow the ambition of becoming a sports broadcaster. After college, a call of a different kind came along and pulled him toward campus ministry.

"I took a job as an intern working in a campus ministry at Stephen F. Austin, and I just got hooked," he admitted.

After working in campus ministry in San Antonio and in Galveston at the University of Texas Medical Branch, the call from Clemson came. Willis traveled east for an interview. He still remembers the homecoming win over Virginia that weekend that featured a new quarterback named Rodney Williams.

Willis and his wife Lynda, now of 31 years, packed up and moved to South Carolina. Their son John was three-years-old at the time of the move, while David, the youngest in the family, was born a year later. The college town and the higher-learning mentality continued to intrigue Willis, and the family has called Clemson home ever since.

"College is such a high-energy environment," Willis said. "There is a lot going on in this incredible time after a person leaves home to stand on his or her own feet. It is a major time of change and transition. Being a part of that energy is one of the best places to be."

Whether it be working with a campus ministry or working with Tiger Band, that enthusiasm and genuine care for students shines through.

About 15 years ago, a new opportunity arrived when the band announcer left early during the 1994 football season. Willis was asked to step in as the "voice of Tiger Band." Longtime Tiger fans know that there was a certain spice added immediately to the fight song. When he steps in and begins to announce a halftime or pregame show for Tiger Band, all the attention moves to the field. When "Tiger Rag" is announced, you can see the stadium swell up with pride and you can hear the intensity in his voice.

"I want the fans to focus on the band and the show that they have so diligently prepared under the excellent direction of Dr. Mark Spede and his staff," he added. "If I can be passionate and excited in my announcing, then I believe it is contagious with the fans, and they want to give their full attention and support to the band. I hope my enthusiasm highlights the band, and I hope that 'Tiger Rag' ignites Tiger Nation to support the team."

It is safe to say that the "Southland" feels it. It is also safe to say that Willis has been a positive influence on college students all over the South. I was lucky enough to have him as a campus minister and I am happy to still call him a friend and mentor. Willis has lived a life that has "shaken the Southland" and changed lives. Tiger Band has a voice steeped with character and integrity.

TIGER BAND

SHAKIN' THE SOUTHLAND

Clemson Alma Mater

Where the Blue Ridge yawns its greatness
Where the Tigers play
Here the sons of dear old Clemson
Reign supreme alway.

Chorus

Dear old Clemson, we will triumph
And with all our might
That the Tigers' roar may echo
O'er the mountain height.

Tiger Band CD

You can purchase Tiger Band's latest CD ("Solid Orange: We ARE Pride") at local shops or call the band office at (864) 656-3380. There are 52 tracks, including all your favorite Tiger Band hits. All proceeds go to the Tiger Band scholarship fund.

Halftime Show

Today's halftime show will serenade the north stands in a show called "Broadway's Hottest." The opening is the film noirish theme from "City of Angels," and the second tune is "You Can't Stop the Beat" from the musical "Hairspray." Tiger Band also welcomes the Yellow Jacket Marching Band.

Tiger Band Scholarship Fund

Help Tiger Band in attracting the best musicians to Clemson by contributing to the Tiger Band Scholarship Fund. Call (864) 656-3380 or visit Virtual.Clemson.edu/Groups/CUTBA for details.

Written by John Callaway, a former student of Tim Willis.

Dr Pepper
ACC
CHAMPIONSHIP
DECEMBER 6, 2008
abc
TAMPA BAY
THE ROAD TO
TAMPA BAY
ATLANTIC COAST CONFERENCE
We'll See YOU at the End of the Road
TheRoadToTampaBay.com

All-Sports Schedule

2008-09 Clemson Athletics

Date	Day	Sport & Opponent/Event	Time
Oct. 18	Sat.	CROSS COUNTRY in Pre-NCAA Championships @ Terre Haute, IN	All Day
		MEN'S TENNIS in ITA Regional Indoor @ Chapel Hill, NC	All Day
		ROWING in Head of the Charles @ Boston, MA	All Day
		* **FOOTBALL vs. Georgia Tech**	**12:00 PM**
Oct. 19	Sun.	MEN'S TENNIS in ITA Regional Indoor @ Chapel Hill, NC	All Day
		ROWING in Head of the Charles @ Boston, MA	All Day
		* WOMEN'S VOLLEYBALL at Maryland	1:00 PM
Oct. 21	Tue.	MEN'S SOCCER at Furman	7:00 PM
Oct. 22	Wed.	WOMEN'S TENNIS in ITA Southeast Regional @ Winston-Salem, NC	All Day
Oct. 23	Thu.	WOMEN'S TENNIS in ITA Southeast Regional @ Winston-Salem, NC	All Day
		* WOMEN'S SOCCER at Florida State	7:00 PM
Oct. 24	Fri.	MEN'S TENNIS in Crimson Tide Invitational @ Tuscaloosa, AL	All Day
		WOMEN'S TENNIS in ITA Southeast Regional @ Winston-Salem, NC	All Day
		* WOMEN'S VOLLEYBALL at North Carolina	5:00 PM
Oct. 25	Sat.	MEN'S TENNIS in Crimson Tide Invitational @ Tuscaloosa, AL	All Day
		WOMEN'S TENNIS in ITA Southeast Regional @ Winston-Salem, NC	All Day
		* **SWIMMING & DIVING vs. Virginia**	**11:00 AM**
		* WOMEN'S VOLLEYBALL at N.C. State	6:00 PM
		* **MEN'S SOCCER vs. North Carolina**	**7:00 PM**
Oct. 26	Sun.	MEN'S GOLF in Isleworth Collegiate @ Windermere, FL	All Day
		MEN'S TENNIS in Crimson Tide Invitational @ Tuscaloosa, AL	All Day
		WOMEN'S TENNIS in ITA Southeast Regional @ Winston-Salem, NC	All Day
		* WOMEN'S SOCCER at Duke	2:00 PM
Oct. 27	Mon.	MEN'S GOLF in Isleworth Collegiate @ Windermere, FL	All Day
		WOMEN'S TENNIS in ITA Southeast Regional @ Winston-Salem, NC	All Day
Oct. 28	Tue.	MEN'S GOLF in Isleworth Collegiate @ Windermere, FL	All Day
Oct. 30	Thu.	* WOMEN'S SOCCER at Maryland	7:00 PM

* - ACC regular-season game/match; Note: **Bold** denotes event hosted by Clemson; all times are Eastern; list compiled by **Trey McCurry**.

The swimming & diving teams, led by the 2007-08 ACC champions in the women's 200y free relay, will host Virginia next Saturday.

WestZone Leadership Gifts

A Friend Foundation
Roy Abercrombie
Colon M. Abraham
Kendall & Karen Alley
Bill Amick
Ms. Lillian M. Arrants
Mr. & Mrs. Stephen M. Askew
Barry G. Avent
Mr. & Mrs. Mark S. Avent
Jackie Avery
James F. & Marcia Barker
C.L. Benton & Sons
Andy Berly III
Mr. & Mrs. Alvin N. Berry
Dr. James E. Bostic, Jr.
James E. Bostic III
Joe E. Bostic, Jr.
Tommy & Linda Bowden
Glenn Brackin
Philip L. Bradley
William P. & Mary Bradley
Thomas C. "Buck" Breazeale
Dr. John J. Britton
Mr. & Mrs. James A. Brown, Jr.
Bill & Lynn Burton (Fatz Café)
Tom & Jane Burton
Michael N. Byrd
Henry N. Calhoun
Estate of J.C. Cannon
Jim Cannon
Carolina Eastern, Inc.
Chalmers & Lori Anne Carr III
Hap & Jeannette Carr, Jr.
Mr. & Mrs. Churchill A. Carter
Ray Cash
Daniel R. Cathy
Steve & Nick Cawood
David William & Bess Cecil, Sr.
Brian F. Celek
Charleston Clemson Club
T. Edward & Jan E. Childress
Stephen L. & Ethel Ann R. Chryst
Bernice Clanton
Ray & Mary Clanton
Clemson University Alumni Association
William & Gail Cobb
R.D. Cole, Jr.
Samuel B. Cole
Dean & Ann Coleman
Brad & Sussanne Cordell
Wade B. & Joyce Cordell
John & Wanda Cote, Jr.
Jack D. Cox
W. Kirk Crawford
Jim & Carolyn Creel
Joseph C. Crosby, Jr.
Leighton & Tammy Cubbage
Charles E. Dalton
Rich & Kelly Davies
John & Rose Davis
Richard C. Davis
Dr. & Mrs. Perry B. Deloach
Green Deschamps II
Tom & Jinny Doolittle
Peter C. & Caroline Dorn
Peter D. Dorn, Jr.
Robert W. Dozier
Thomas A. Drayton
Ed & Jane Duckworth
Kelly & Yvonne Durham
Keith M. Eades
Nick Eason
John & Carroll Easterling
Floyd & Cheryl Elliott
Richard M. Eppley, Jr.
Frederick W. Faircloth III
Robert D. Fairey
Ford F. Farabow, Jr.
Kevin T. Fee
W. Ray Flemming
Harry & Susan Frampton III
Jimmy Francis
Mrs. Nancy Freeman
Rob Freeman
Tom & Joann Garrett
Lindsey Gaughf
Paul & Holly Gaughf
Ryan Gaughf
David A. Gray
Jack L. Green, Jr.
Greenville Clemson Club
Lawrence M. Gressette, Jr.
John David Griffith
Dr. & Mrs. Larry D. Grubb
John & Dolly Hamrick
Alan Hay
Bill & Pam Hendrix, Jr.
Burrow & Helen Hill
R. Glenn Hilliard
Hank & Susan Ford Hofford
John & Julia Holcombe
Brian & Natalie Holden
Mrs. Eva Holmes
Lewis F. Holmes III
Denny & Renee Hopf
Horry County Clemson Club
Ruth Hubbard
W.A. Hudson
Tim Huntley
Mr. & Mrs. Will Huss
IPTAY Board of Directors
Jacky & Billie Jackson
Kenneth G. Jackson
Roy B. Jeffcoat
Clayton L. Jennings
G. Tripp Jones, M.D. & Anne B. Jones
Dr. & Mrs. William R. Karpik
Stephen F. Kenney
Dorothy F. King
Rus & Sharon Kingman
Doug & Vicki Kingsmore
Tyler Kingsmore
C.M. "Buddy" Lewis
Don Logan
David Lyle & Anne Aaron-Lyle
Tim & Kelly Mahon
William Malesich
Bill & Burnise Mathis
Bob & Sheryl Mayberry, Jr.
A. Dial McAlister
Albert Dial McAlister
Mike & Lynn McBride
Chris McCameron
Ed McCameron
Will McCameron
Nicky McCarter
Bruce McClure
Mark McCoy
Les McCraw
Chester McGlockton
Smyth McKissick III
Thurmon W. McLamb
Stuart C. McWhorter
Dr. Vernon Merchant, Jr.
Meritus Signature Homes, Inc.
Mr. & Mrs. David S. Merritt
Gene & Lynn Merritt
E. Lewis Miller, Jr.
Justin Miller
Kelly Molony
Gregg Morton
John L. Murray, Jr.
Eric B. Newton
Mike & Angela Newton
Robby & Meg Newton
Ernest M. Norville
William R. Odell
Olson, Smith, Jordan, & Cox
Estate of James W. Orr
Steve & Linda Owings
William Rad Page
James & Mary Jane Patterson
Richard H. Pennell, Jr.
Michael Dean & Trina Perry
Betty Poe
Billy & Ann Powers
Margaret Reaves
Vivian C. Reeves
Mark S. Richardson
David Riggins
Stanley Riggins Family
Dr. Eddie Robinson
Jimmy & Jo Ann Rogers
Frank & Saundra S. Russ
Jim & Claudia Sanders, Jr.
Mr. & Mrs. Robert Sansbury
Goz & Pat Segars
Paul T. & Precia Shaw
Mr. & Mrs. Tom L. Shealy
Small's Incorporated
Bill & Beth Smith, Jr.
Mr. & Mrs. Kenneth L. Smith
Jeff Soowal
Southeastern Products, Inc.
Samuel Robert Spann, Jr.
Dr. & Mrs. T. Rhett Spencer, Jr.
James L. Speros
David W. & Sandra Sprouse
Dr. David K. Stokes, Jr.
Michael J. Strange
Edward T. Strom
Jim Stuckey
William B. Sturgis
Joseph D. Swann
Thrift Brothers, Inc.
John D. Tice
Joe & Cathy Turner
Michael Virostek
Les & Karen Walden
John E. & Diane Walker
Billy & Claudia Ware
Dr. T.G. Westmoreland
Charlie Whitehurst
Jon & Barbara Wilken
Gene Williams
Rodney Williams
Estate of Mary Wingard
Frank W. Wingate
Tom & Shannon Winkopp
Neal Workman
Carroll Ray Wrenn
Melvin K. Younts
James M. & Lynne Zachrich, Jr.

How do you spot the team that does whatever it takes?

Just look for the grass stains, the cuts, and the bruises.

It's the competitor who keeps fighting no matter what the Death Valley scoreboard says.

It's the player who knows there is no "off season."

It's the packed stadium decorated in a sea of brilliant orange.

It's respecting traditions like Howard's Rock and running down the hill.

That's the kind of passion we bring to our customers each day.

And it's why we proudly support the orange and white in everything they do.

We're Carolina First. And we do whatever it takes to help our Clemson Tigers achieve victory.

CAROLINA FIRST

Whatever it takes.

800.476.6400

www.carolinafirst.com

Member FDIC

By Philip Sikes

A new era of Clemson track & field will be ushered in for the 2008-09 season. Bob Pollock, who coached the men's track & field program for 20 successful years, retired following the 2007-08 season. He was replaced by former Virginia Tech Assistant Lawrence Johnson, who serves as director of track & field now that the men's and women's programs have been combined.

Thought of as one of the top rising coaches in the business, Johnson hopes to infuse energy and excitement into a men's team that on paper looks to be in a transition phase. His job toughened even more shortly after taking over when Olympic sprinter Travis Padgett chose to forego his final season of eligibility to join the professional ranks. His loss, coupled with that of dependable seniors Matt Clark, Mitch Greeley, and Cowin Mills, will be difficult to replace overnight.

Johnson will receive tremendous help from a more-than-capable staff. Josh Langley, former East Region Assistant Coach-of-the-Year for jumps and combined events, stayed on and will instruct the pole vault, throws, and multi-event athletes. Gordon Thomson, an assistant with the women's team the past two seasons, is now in charge of the men's distance athletes. Tim Hall, an outstanding sprint coach during the past several years at Charlotte, has been added to the staff as well.

Padgett's absence is an obvious blow to the short sprints, but the Tigers return some key veterans and potentially a pair of All-Americans should two-sport athletes Jacoby Ford and C.J. Spiller elect to return to track following football season. Both were All-Americans last season, but both may have career decisions to make regarding their future as NFL prospects.

Corey Brown, a fifth-year senior, is the unquestioned veteran leader of the sprint group. He was an NCAA East Region qualifier in four events last season and should be the team's top runner in the 400m.

"Corey has great range," Johnson said. "He is versatile and will cover quite a few areas for us."

Sophomore Trenton Guy earned plenty of experience after coming to Clemson last season as one of the top high school sprinters in the country. Guy was an NCAA provisional qualifier in the 60m as a freshman.

Hoping to make a splash this season in the ACC and East Region will be newcomer Justin Murdock. He was runnerup in the 60m at the National Scholastic Indoor Championships and was also a USA Junior All-American in the 100m in 2008.

The hurdles have been an area of growth in recent years. That figures to change in the future with the addition of Spencer Adams, who Johnson believes is "the top hurdler coming out of high school." Adams, a Tiger gridder who is red-shirting for Tommy Bowden's Tigers in 2008, won three national championships in the hurdles as a senior for David W. Butler High School outside of Charlotte, NC. His status for this spring is uncertain due to a knee injury.

Seniors Andrew Porter and Travis Swaggard will provide depth in the intermediate hurdles. Johnson believes both are "primed to surprise" this season in the ACC. Both were also part of the Tigers' All-East Region 4x400m relay team last year.

The loss of Clark has given Thomson a tremendous challenge in his first season as the men's distance coach. However, several student-athletes who gained experience last year are back for the 2008-09 season.

Jasen Turnbull and Will Noble return as the team's top middle-distance performers. Sam Bryfczynski, who graduated in just three years, also returns after leading the cross country team this fall. Bryce Iverson, a former All-ACC performer in cross country, has been slowed due to injury this fall.

In terms of the field events, long jumper George Fields returns for his senior season after spending the offseason reshaping his body. He won an ACC Championship and qualified for the NCAA Championships in the event as a sophomore, but his performance fell off early in 2008 before he began to show a return-to-form late in the outdoor season.

"George is one of those guys who has been to the top of the ACC," Johnson said. "He's learning to be a better sprinter this year, which in turn will help him become a better jumper. He has all the ability in the world."

Josh Fowler was one of Clemson's feel-good stories of 2007-08. After sitting out his first year due to a serious injury, he returned last season and was a scorer at the ACC Outdoor Championships. He was also an NCAA East Region qualifier in the triple jump.

The Tigers struggled in the high jump last season, but that area looks to be on the rise thanks to the addition of standout freshman Andrew Kahl, who was a three-time All-American and jumped 6'11.25" in high school.

A wildcard in the jumps could be freshman Ethan Nixon. An athlete Johnson termed as having "tremendous upside," Nixon was a state champion in the high hurdles and high jump as well as an all-state performer in the triple jump.

With the graduation of the school's most decorated vaulter (Greeley), junior Chris Spear has been challenged by the coaching staff to make his mark on the national level. Spear was All-ACC last indoor season and cleared a personal-best 17'0.75" on multiple occasions.

Sophomore Miller Moss is one of the ACC's top performers in the multi-events.

2008-09 Schedule

Indoor

Date(s)	Meet	Location
1-9 to 1-10	**Clemson Invitational**	**Clemson, SC**
1-16 to 1-17	Kentucky Invitational	Lexington, KY
	Virginia Tech Invitational	Blacksburg, VA
1-30 to 1-31	Penn State National Open	College Park, PA
2-6 to 2-7	McCravy Invitational	Lexington, KY
	Virginia Tech Elite Meet	Blacksburg, VA
2-13 to 2-14	**Tiger Paw Invitational**	**Clemson, SC**
	Tyson Invitational	Fayetteville, AR
2-21	**Tiger Invitational**	**Clemson, SC**
2-26 to 2-28	ACC Championships	Blacksburg, VA
3-6 to 3-7	Arkansas Last Chance	Fayetteville, AR
	Notre Dame Qualifier	South Bend, IN
	Virginia Tech Last Chance	Blacksburg, VA
3-13 to 3-14	NCAA Championships	College Station, TX

Outdoor

Date(s)	Meet	Location
3-19 to 3-21	Hurricane Classic	Coral Gables, FL
3-27 to 3-28	Yellow Jacket Invitational	Atlanta, GA
4-3 to 4-4	Auburn Invitational	Auburn, AL
4-10 to 4-11	Sea Ray Relays	Knoxville, TN
4-16 to 4-18	ACC Championships	Coral Gables, FL
4-23 to 4-25	Penn Relays	Philadelphia, PA
5-7	Liberty Twilight Meet	Lynchburg, VA
5-8 to 5-9	**Orange & Purple Classic**	**Clemson, SC**
5-15 to 5-16	Georgia Tech Invitational	Atlanta, GA
	North Carolina Elite Meet	Chapel Hill, NC
5-29 to 5-30	NCAA East Regional	Greensboro, NC
6-10 to 6-13	NCAA Championships	Fayetteville, AR

Note: Events at Clemson in **bold**.

Daniel Inge looks to provide depth in the event. He was a Nike Indoor All-American and jumped 16'5" with minimal training in high school. Both will have the luxury of working with Langley, a knowledgeable coach who helped Greeley to tremendous success during his final two years.

Langley has experienced returnees in the throws in Zach Berg and Alex Padgett. Berg, a junior, worked hard to earn All-ACC honors last year in both the weight throw and hammer throw despite having to overcome frequent back problems.

Padgett fell just short in his bid to qualify for the NCAA East Region Championships in the hammer throw, but he showed improvement in nearly all of his events as a red-shirt freshman in 2007-08. A former state champion in the shot put, he should be more of a factor in that event this season.

Miller Moss appears destined to be Clemson's next great multi-event athlete. After red-shirting his first year, he burst onto the scene and qualified provisionally for the 2008 NCAA Championships in the decathlon. He was runnerup at the ACC Outdoor Championships in the decathlon. Moss is also an exceptional 400m runner.

"Miller is athletic but is not very big, so he won't get as much out of the throwing areas as some of his competitors," Johnson noted. "So we're going to try to enhance his running events this season. This will help us better maximize his point values."

Mike Feathers also returns in the multi-events and, like Moss, was All-ACC in the decathlon despite an injury-plagued season. Feathers is a two-time Academic All-ACC selection as well.

Philip Sikes is an Associate Sports Information Director in his fifth year at that position at Clemson. He previously worked as a graduate assistant at Clemson for two years.

The Litter Hitter wants YOU to keep Clemson clean!

www.clemson.edu/solidgreen

solid green

FOR A BETTER FUTURE

By Philip Sikes

The Clemson women's track & field program will take on a new look for the 2008-09 season. The men's and women's programs have been combined under the guidance of former Virginia Tech Assistant Lawrence Johnson, who was named Clemson's director of track & field in the summer.

Johnson put together an impressive resumé while helping Virginia Tech to four consecutive ACC Championships and two straight NCAA East Region crowns in women's track & field. He brings the Clemson women's program instant credibility due to his past coaching accomplishments with the sprints, hurdles, and relays.

Marcia Noad, head coach of the women's program from 2000-08, has remained on the staff as an assistant. She will aid with the instruction of Clemson's jumpers, while she will also oversee administrative and operational tasks. In addition, Johnson retained women's Distance Coach Gordon Thomson, now in his third year at Clemson. Josh Langley moved over from the men's program to coach women's pole vault and women's throws, while newcomer Tim Hall looks to add insight as the coach of the sprints and relays.

Johnson will be dependent upon a strong junior class, which includes several standouts in the field events. Patricia Mamona, a six-time All-ACC performer, looks to again contribute strength in the horizontal jumps. She is second in school history in the triple jump and is also strong in the long jump. She will aid the team in the hurdles as well.

"We're really high on Patricia in her natural event, the triple jump," Johnson said. "We look forward to her challenging for an ACC crown."

Joining Mamona to give the women's team a formidable one-two punch in the jumps will be sophomore April Sinkler, whom Johnson coined as a "budding star." Sinkler was All-East Region in the high jump and was a USA Junior All-American in both the long jump and high jump in 2008.

"April brings different skills to the table," Johnson said. "We look to continue to develop her approach and her running mechanics as well."

Another junior who should be counted on will be Anastasia Wilson in the high jump. She tied Sinkler for all-region honors last summer and is second in school history in the outdoor high jump. Wilson could also be used in the multi-events.

Caroline Kennedy is a third junior who looks to have a breakout season in the field events. She is third on the school's indoor pole vault list and is a former All-ACC performer in the event. Kennedy has been challenged by Johnson and Langley to become a "total athlete" this season. Langley believes she has the potential to be the best women's vaulter in school history.

She will be complemented in the pole vault by red-shirt freshman Amy Morrison, whom Langley said has "tremendous work ethic."

Johnson cited a trio of athletes who could be considered for Clemson's "watch list." Katie Farnan in the high jump along with Ashley Good and Nakeisha Wineglass in the horizontal jumps have shown flashes of greatness, but they need to become "more consistent." Wineglass is a former NCAA East Region qualifier in the triple jump.

The multi-events feature a pair of international juniors who took the league by storm as freshmen then experienced a dropoff in performance as sophomores. Liane Weber won the ACC pentathlon with a school-record point total and was named ACC Indoor Freshman-of-the-Year, then she competed at nationals in the pentathlon and heptathlon. She looks to return to form alongside fellow German Linda Buchholz. The school recordholder in the javelin throw, Buchholz was a provisional NCAA qualifier in the multi-events as a freshman.

"Liane and Linda have to regain their desire to be the best," Johnson explained. "For whatever reason, they became a bit complacent. We're challenging them to step up this season."

Bethanie Wachna is another junior in the field events looking to take her performance to a new level. She returns as the leader of the throwers. She competed at the Canadian Olympic Trials this past summer in the javelin and is second in school history in the event. Johnson believes she has a chance to be "phenomenal" with more training.

The throws will be without former NCAA East Region qualifier Rochelle Kokayko, who had to give up the sport due to back injuries. Hoping to ease that loss will be freshman Nikola Lomnicka. She arrived at Clemson with a personal-best 197'5" in the hammer, a mark that would already be second on the school's all-time list. She could be a factor in the weight and hammer throws right away.

"She will cover a lot of ground for us," Johnson added. "She'll be fantastic once she makes the transition into this country. She's definitely someone we're counting on."

Though not as accomplished, Clemson has a veteran group returning in the distance events. The group is led by senior cross country captains Sunday Ford and Candice Johnson along with a strong sophomore class that includes standout Jenna Baker. Baker already added a cross country individual title to her collection this fall after winning the Delaware Invitational. She was also the fourth-best freshman at the 2007 ACC Championships.

Other prominent performers from Clemson's sophomore distance group include middle-distance specialist Joanie Castagno and one of the team's best mile runners, Stephanie Buffo. Hoping to add her name to the middle-distance mix will be Lilla Fordos, who enrolled last year at midseason but was red-shirted after sustaining a foot injury.

Lawrence Johnson is in his first season as Clemson's director of track & field.

2008-09 Schedule

Indoor

Date(s)	Meet	Location
1-9 to 1-10	**Clemson Invitational**	**Clemson, SC**
1-16 to 1-17	Kentucky Invitational	Lexington, KY
	Virginia Tech Invitational	Blacksburg, VA
1-30 to 1-31	Penn State National Open	College Park, PA
2-6 to 2-7	McCravy Invitational	Lexington, KY
	Virginia Tech Elite Meet	Blacksburg, VA
2-13 to 2-14	**Tiger Paw Invitational**	**Clemson, SC**
	Tyson Invitational	Fayetteville, AR
2-21	**Tiger Invitational**	**Clemson, SC**
2-26 to 2-28	ACC Championships	Blacksburg, VA
3-6 to 3-7	Arkansas Last Chance	Fayetteville, AR
	Notre Dame Qualifier	South Bend, IN
	Virginia Tech Last Chance	Blacksburg, VA
3-13 to 3-14	NCAA Championships	College Station, TX

Outdoor

Date(s)	Meet	Location
3-19 to 3-21	Hurricane Classic	Coral Gables, FL
3-27 to 3-28	Yellow Jacket Invitational	Atlanta, GA
4-3 to 4-4	Auburn Invitational	Auburn, AL
4-10 to 4-11	Sea Ray Relays	Knoxville, TN
4-16 to 4-18	ACC Championships	Coral Gables, FL
4-23 to 4-25	Penn Relays	Philadelphia, PA
5-7	Liberty Twilight Meet	Lynchburg, VA
5-8 to 5-9	**Orange & Purple Classic**	**Clemson, SC**
5-15 to 5-16	Georgia Tech Invitational	Atlanta, GA
	North Carolina Elite Meet	Chapel Hill, NC
5-29 to 5-30	NCAA East Regional	Greensboro, NC
6-10 to 6-13	NCAA Championships	Fayetteville, AR

Note: Events at Clemson in **bold**.

Areas of concern heading into the 2008-09 season are the sprints, hurdles, and relays. The groups lost their best athlete in departed senior Polly Hardy, who qualified for the 2008 NCAA Championships after an All-East Region performance in the 100m hurdles.

Michaylin Golladay looks to step up as a potential replacement for Hardy in the high hurdles, and she will continue to work in the intermediate hurdles. Golladay is an exceptional athlete and Johnson sees her doing "much more sprinting and hurdling" this season.

Kristine Scott returns as the team's most consistent performer in the short sprints. She posted Clemson's best time in both the 100m and indoor 200m. She will also be a mainstay in Clemson's 4x100m relay.

With such a young squad returning, Johnson and his staff have targeted a later start date than usual to help the student-athletes adjust to a new system and also to focus on more intense training to prepare for the rigors of the outdoor season.

Johnson believes great things are in store for the women's program, mainly due to the school's appeal in a number of important areas.

"This is a fantastic place for recruits to come," he said. "The academics we offer, the facilities we have in place, and the support we have from our administration make this one of the premier places to go to school. We just have to get the word out to the student-athletes."

Philip Sikes is an Associate Sports Information Director in his fifth year at that position at Clemson. He previously worked as a graduate assistant at Clemson for two years.

BOWL BOUND!

WIN A VIP TRIP TO A COLLEGE BOWL GAME OF YOUR CHOICE!

ONE GRAND PRIZE – THE ULTIMATE FOOTBALL FAN PACKAGE

- VIP trip for 2 to a College Football Bowl Game of the winner's choice
- 2 nights/days and $1,000 travel stipend
- $250 gift card to the online college team store of choice
- $1,000 supermarket gift card

60 FIRST PRIZES

5 Winners each week receive a $250 shopping spree to the online store of winner's favorite team

ENTER FOR YOUR CHANCE TO WIN AT RO-TEL.COM

Find great Ro*Tel® Recipes at Ro-Tel.com

©ConAgra Foods, Inc. All Rights Reserved.
©2008 Kraft Foods

NO PURCHASE NECESSARY. A PURCHASE WILL NOT INCREASE YOUR CHANCES OF WINNING. LEGAL RESIDENTS OF THE 50 UNITED STATES (D.C.) 18 YEARS AND OLDER. VOID WHERE PROHIBITED. Sweepstakes ends 11/29/08. For Official Rules, alternate method of entry, prize descriptions and odds disclosure, visit www.ro-tel.com. Sponsor: ConAgra Foods, Inc., One ConAgra Drive, Omaha, NE 69102

Available at BI-LO®

In the Canned Tomato Aisle

Thomas F. "Tom" Chapman

Former Tiger Gives $2 Million to Academics & Athletics at Clemson

By Teresa Hopkins

Atlanta resident Thomas F. Chapman, retired chairman and CEO of Equifax, Inc., has given Clemson University $2 million to form a leadership program in the College of Business and Behavioral Science and to expand and enhance Doug Kingsmore Stadium.

One-million dollars of the gift will support the Thomas F. Chapman Leadership Scholars Program and $1 million will be used to build the Thomas F. Chapman Grandstand, adding 1,000 seats to Clemson's baseball stadium.

Chapman found his path for success at Clemson, and he credits his involvement in the classroom and on the athletic field for where he is today.

"I know the benefits of the Clemson experience, and I want to enhance that experience for future students," Chapman said. "I learned valuable lessons on and off the field, and I was fortunate to have been blessed from the commitment of mentors who took an interest in my potential."

As a student-athlete, Chapman received an IPTAY scholarship that funded his Clemson education.

"I believe in paying back what is given to you," he continued. "My athletic scholarship provided me an outstanding college experience and a future career in professional baseball upon graduation, as well as a quality education."

Chapman Up Close

Tom Chapman holds a bachelor's degree in economics from Clemson. He was drafted by the Philadelphia Phillies and played professional baseball until his Army Reserve unit was activated and deployed to Vietnam, where he served with distinction for more than a year. Chapman also graduated from the Advanced Management Program at Harvard University's Graduate School of Business in 1978.

Prior to his election as Chairman and CEO of Equifax, Inc., Chapman served as Equifax president and chief executive officer. In August of 1997, he was elected president and chief operating officer, and in January of 1998, he became CEO. Chapman was also a member of the Equifax Board of Directors from 1994 until his retirement.

For more than 40 years, Chapman built an outstanding career in banking, information technology, and marketing. Before joining Equifax in 1990, he spent 20 years with First Atlanta Corporation (acquired by Wachovia Corporation in 1985). At the time of his departure from Wachovia in 1988, Chapman served as executive vice president, where he was responsible for its retail banking division. He then became CEO of Financial Environments, Inc., a financial services consulting company that he founded.

Chapman is active in civic and community affairs and is widely recognized as a dynamic writer and lecturer on leadership, strategy, and values in business. He currently serves on the board of directors of the Clemson University Foundation and Southern Company, and he is active in cancer prevention, detection, and care initiatives at Piedmont Hospital in Atlanta. Past chairman of the board of Certegy, Inc., a former executive committee member of the Metro Atlanta Chamber of Commerce and the Board of Councilors of The Carter Center, he served as a member of the Woodruff Arts Center Board of Trustees and chaired the 2000-2001 Woodruff Arts Center Annual Corporate Campaign. Chapman was the 2004 Corporate Walk Chair for the Georgia Chapter of The Leukemia and Lymphoma Society's Annual Light The Night Walk.

Chapman's gift to the College of Business and Behavioral Science has established a new initiative in something dear to his heart...leadership. The Chapman Leadership Scholars Program is, in part, based on a theme developed by Chapman that uses the analogy of "The Wizard of Oz" scarecrow, lion, and tin-man characters to communicate the essential traits of leadership.

"Effective and successful leaders require reasonable intellect, an abundance of courage, and equal portions of heart," explained Chapman.

Chapman graduated from Clemson with an economics degree in 1965. While at Clemson, he was a two-time All-ACC pitcher on the baseball team, including a first-team selection in 1965 when he led the league in strikeouts with 100. In his three years in a Tiger uniform, he had a combined 12-7 record and 3.12 ERA.

Upon graduation, Chapman became the first Tiger to be selected in the Major League draft when he was taken by the Philadelphia Phillies in 1965. He played professional baseball until April of 1968, when he was called to active military service.

"Tom Chapman's gift is the perfect example of his commitment, and ours, to the ideal of One Clemson," said President Jim Barker. "Everything we do here is part of the total 'Clemson experience.' His gift will contribute to molding the next generation of thinkers, leaders, and entrepreneurs."

Claude Lilly, dean of the College of Business and Behavioral Science, said success in an individual's life is frequently tied to leadership capabilities.

"We do an outstanding job of building our students' leadership qualities, but we can always do better," Lilly said. "In the College of Business and Behavioral Science, we firmly believe that the Chapman Leadership Scholars Program is a uniquely-defined initiative that will allow us to strengthen the leadership skills of many of our students, ultimately changing scores of lives in a significant manner."

Additional seating at Doug Kingsmore Stadium was the top need for students and season ticketholders. The Thomas F. Chapman Grandstand will add 500 to the 220 seats now reserved for students. An additional 500 grandstand seats will be available for season ticketholders.

"The popularity of Clemson baseball is growing dramatically each year, with a record number of fans coming out to support the Tigers," said Athletic Director Terry Don Phillips. "We are grateful for Mr. Chapman recognizing this, as well as the importance of the One Clemson mission for athletics and academics."

The Chapman Leadership Scholars Program, a three-year experience beginning in a student's sophomore year, will enhance the leadership potential and skills of select students in the College of Business and Behavioral Science. It will be an integral part of the college's mission to develop leaders in business and behavioral science.

The program includes opportunities to enrich the student's university experience beyond the classroom and curriculum. A student's selection will be based primarily on his or her aptitude and willingness to make the extra effort to become an effective leader through research and service. Ten Chapman Leadership Scholars will be named annually, and each will receive a total scholarship of $6,000 over the three years they participate in the program. The first class of scholars is expected to begin the program during the fall of 2009.

According to Associate Dean Raju Balakrishnan, the students selected as Chapman Leadership Scholars will "reap the true value of the program - the attainment of the intellectual integrity, character, and service that Mr. Chapman embodies - as they pursue their own life goals."

Teresa Hopkins is a Public Information Director in the Office of News Services at Clemson University, where she has served since 2001 as media liaison for Academic Affairs and the College of Business and Behavioral Science.

Chapman had a 12-7 record and 3.12 ERA in his Tiger career and was First-Team All-ACC when he led the league in strikeouts in 1965.

When your blood runs orange...

It's time for Turner's Jewelers.

CYMA

Turner's
JEWELERS
DIAMOND IMPORTERS

Applewood Shopping Center
Seneca • 864-882-5414

Mall Corners • Clemson Boulevard
Anderson • 864-231-6300

CHAMPIONSHIPS BEGIN WITH SCHOLARSHIPS

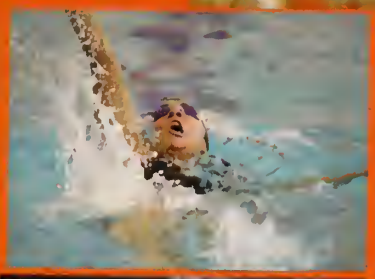

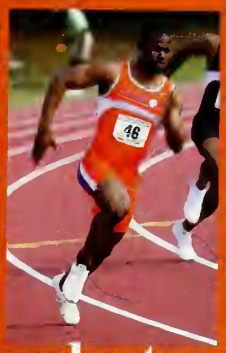

A special thanks to our IPTAY Donors for providing the financial support for our student-athletes to compete both academically and athletically as we celebrate the IPTAY 75th Anniversary.

Glenn Smith

The Life & Times of the Former Tiger Tight End

By Bucky Berlin

In today's world of college football, with billions of dollars pouring into professional franchises and universities every year, it is hard to imagine a time when this great sport was in its infancy. There was a time when Clemson's athletic department budget barely crested over $100,000 and players braved the gridiron without facemasks.

To truly understand the prominence of Tiger football today, it is important to remember the contributions of the men who came before, etching their names into Clemson football lore forever. One such story is that of Glenn Smith, one of Clemson's first legendary wideouts. Smith not only played on one of the best Tiger teams in history, but he still tops the list of one of Clemson's longest-standing records.

Smith was born on September 4, 1930 in Greensboro, NC. His father worked as an accountant, while his mother stayed at home to raise he and his older brother. The Smith family relocated to Washington, D.C., as his father took a job there around the time the United States entered World War II, following the attack on Pearl Harbor.

Smith played his first days of football in the form of pickup games in junior high. During his high school years, he played on a very successful team at McKinley Technology High in Washington, D.C. and went on to win the Greater Washington Championship in 1947, his final year there. Smith, a tight end, was the lesser known of three stars at McKinley Technology High at the time. Tailback Bob Thompson and offensive end Jim McCauley were considered more prominent college prospects. As fate would have it, Smith's teammates would be his ticket to stardom.

"Captain Frank Jervey was a strong alumnus residing in the Washington, D.C. area and was trying to help Clemson recruit players," recalled Brent Breedin, sports editor for **Anderson Daily Mail** from 1949-51 and Clemson sports information director from 1952-55. "Thompson and McCauley said they'd come to Clemson if they could bring their friend Glenn Smith along with them."

"I had originally accepted a scholarship to George Washington, then I met Captain Jervey and got to know him fairly well," recalled Smith. "As a matter of fact, I used to go over and paint some of the interior of his house as a summer job."

The three boys from Washington, D.C. made their way down to Clemson in the fall of 1948, earning their stripes on the gridiron with Clemson's freshman team, as it had been recently ruled that freshmen could not play on the varsity squad.

"It was interesting because it was all military of course, and we were all cadets," remembered Smith of his first impressions of Clemson.

Not caring to be overly involved in the military lifestyle, Smith, Thompson, and McCauley were permitted to reside in the fieldhouse, as opposed to the barracks with the rest of the cadets.

After their freshman season, Thompson no longer cared for the small-town, military atmosphere and made his way back to Washington, D.C., eventually enrolling at Georgetown. McCauley followed suit not long after, leaving Smith as the only remaining player at Clemson from the McKinley Technology High trio. Smith later commented on the fact that Thompson and McCauley did not quite care for the fact that Clemson was not a co-educational school, while he himself often had to find a teammate with a car to ride to Anderson College or the Spartanburg area for dates.

Smith made his way onto the varsity squad in 1949, all the while balancing a civil engineering curriculum and duties as captain of the Tiger tennis team. At 6'1" and 186 pounds, he had the size for football in those days, but his handsome features did not resemble a person who would enjoy getting roughed up during the rugged practice sessions under Head Coach Frank Howard.

The Tigers would break even that year, finishing 4-4-2 overall and eighth in the Southern Conference standings with wins over Presbyterian, N.C. State, Duquesne, and Furman, losses to Rice, South Carolina, Wake Forest, and Boston College, and ties with Mississippi State and Auburn. Smith finished his rookie campaign with 25 receptions for 446 yards and five touchdowns. The 1949 season can best be labeled as a year of development, setting a solid platform for the following year when the Tigers would go undefeated.

The 1950 Tigers began their stellar season with three straight shutout victories over Presbyterian, Missouri, and N.C. State. Following a 14-14 draw with the Gamecocks, the Tigers dominated the remainder of the season, with wins over Wake Forest, Duquesne, Boston College, Furman, and Auburn, averaging 36.4 points per game in the process. With a breakout rushing attack of Fred Cone, Ray Mathews, and Jackie Calvert, as well as the emergence of passing tailback Billy Hair, Smith was able to haul in 22 receptions for 498 yards (22.6-yard average) and six touchdowns.

The dynamic Tiger offense averaged 6.2 yards per play that year, a school record until 2006. Earning a berth in the Orange Bowl, the Tigers traveled to Miami to face off against the also undefeated Hurricanes on January 1, 1951. A little New Year's Eve fun nearly ruined the Tigers' chances before the first ball was ever snapped. As the story goes, Smith, Cone, and Don Wade decided to sneak out the night before the game in order to party.

"We somehow had run into some University of Miami co-eds," admitted Smith. "They picked us up and took us to one of their homes, and a downpour thunderstorm came up, and they didn't want to drive us back to the hotel under those conditions."

The rain delay forced the star trio to arrive late back at the hotel...to an infuriated Coach Howard.

"He was so mad that he told us to go ahead and get on the bus and go home," said Smith. "Finally, he cooled down just a little bit and said, 'Well, wait until tomorrow morning and we'll put it up to a vote of the team.' Well, the minute he said that, we figured that we had it made."

The next day, a very embarrassed threesome stood in front of the team while they were verbally lashed by Coach Howard. However, when the time came for the team to vote, it was decided that Smith, Cone, and Wade would remain for the game.

"As it turned out, it was a good thing, because Fred (Cone) scored one of our two touchdowns and I scored the other touchdown," said Smith.

After blowing an early second-half 13-0 lead, the Tigers sealed a 15-14 victory with a safety in the Miami endzone caused by defensive guard Sterling Smith. With the win, the Tigers finished the season with a 9-0-1 record, a second-place finish in the Southern Conference standings, and a #10 final ranking in the **AP** poll, Clemson's highest final ranking until 1978. Twelve members of the 1950 team, including Smith, are in the Clemson Hall of Fame, as well as the entire coaching staff from that season.

The 1951 season was a strong one for the Tigers, considering that Smith and Hair were two of only a handful of returning starters, and had it not been for a few tough losses on the road, the squad

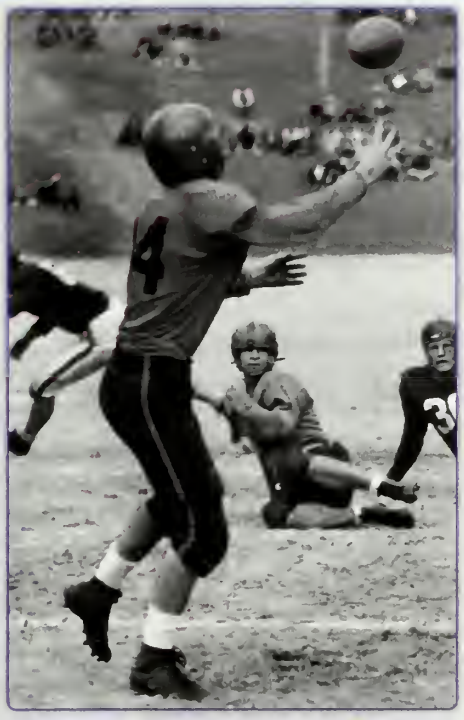

Smith still holds the Tiger record for career touchdown catches with 18. It is one of Clemson's longest-standing records.

just might have matched its record from the year before. After yet another dominating opening performance over Presbyterian, the Tigers defeated Rice on the road before traveling to Raleigh to face N.C. State. Thanks to Smith's catch of a 23-yard pass from Hair at the beginning of the second half, the Tigers held on to down the Wolfpack 6-0.

Traveling all the way to the West Coast by airplane, the Tigers suffered their first defeat of the 1950s to College of the Pacific. Back in the Palmetto State, the Tigers' ill-luck continued with their first shutout loss in four years to the rival Gamecocks in Columbia.

Getting back on track at home with a victory over Wake Forest, the Tigers tamed Boston College the following weekend by a score of 21-2. Smith dominated the game with two touchdown catches (16-yarder and 23-yarder) as well as a 41-yard reception that set up a Hair touchdown.

After another victory at Furman, the Tigers played host to Auburn at home, in which a dominating performance was needed to earn a bowl berth. Clemson prevailed 34-0, including two touchdown connections from Hair to Smith. Citing Smith's impressive statistical numbers, key blocking on long runs, and reserve defensive play, Breedin nominated Smith for national lineman-of-the-week honors by **AP**, an honor which was the first for a Tiger.

Thanks to the strong showing against Auburn, Clemson was selected to play in the Gator Bowl to face a Hurricane squad seeking reprieve from its loss in the Orange Bowl the previous year. Despite a valiant performance, the Tigers were unable to score against an impressive Miami defense and fell by a score of 14-0. Smith would finish the season with 39 receptions for 632 yards and seven touchdowns.

In only three years on the varsity squad, Smith led the Tigers in receiving every year, compiling 1,576 yards on 88 catches. His record 18 career touchdown receptions still stands today, which is the longest career record that deals with rushing, passing, or receiving in the Clemson recordbook. Current Tiger Aaron Kelly has 16 receiving touchdowns, but it is amazing that it has stood for so many years, especially considering the enhancement of the passing game in college football during the last 20 years.

Smith was selected to the All-Southern Conference team in 1950 and 1951, and he was inducted into the Clemson Hall of Fame in 1982. His mark of 17.9 yards per reception is fourth-best in Clemson history. Smith credits the coaching staff and his teammates for much of his success, despite how terrifying life as a player under Howard could be.

"Most of the time, we were scared to death of Coach (Howard)," said Smith. "But I was really lucky that I had two of the best coaches that one could have. The head coach of course was Frank Howard, and my end coach was Bob Jones, and I shall never forget the way Coach Jones attacked problems. If I wasn't running a pass route the way he liked or wasn't getting the right position on a block, he would always say, 'Smith, we're doing something wrong.' He would never say, 'Smith, you're doing something wrong.' It was always, 'We're doing something wrong'."

At graduation, Smith received his diploma in civil engineering in one hand and his commission into the Army in the other. Two months later, he found himself stationed 20 minutes south of his hometown of Washington, D.C., working for the Army Corps of Engineers. He continued his football career to some degree with the Army, playing against the Marines at Quantico, VA and a few other teams, even though it was not as organized as college ball.

After fulfilling his 21-month obligation with the Corps of Engineers, Smith took a job working the oil fields in the bayous below New Orleans to fill the three months until professional football practices started. Debating whether or not pro football was something he wanted to pursue, Smith lobbied his former coach for advice.

"It was a pretty lonely job down there, so I wrote Coach Howard a letter and asked him if he could get me a place in the Canadian League," said Smith.

"He wrote me back a letter essentially telling me that that would be the dumbest thing that I ever did, that I had my degree in civil engineering and that I had a lot of things ahead of me that I should look at before football. I can't remember the details of the letter, but he and I laughed about it much later on, because it really was a terrific letter."

Having decided to hang up his cleats for good, Smith continued to work in Louisiana for a year until Jess Yarborough, a fellow Clemson alum who was in charge of the county commission in Dade County, FL, asked if Smith would go to work as a deputy director of building near Miami.

"I couldn't get there soon enough," laughed Smith.

He spent nearly five years in Miami, eventually meeting his future wife, who was working as a stewardess for Pan-American Airways. Following stints with a company out of Fort Lauderdale that had him living in Phoenix, AZ and then southern California, Smith cut ties with his employer and started his own business.

By this time, the Smith clan had two daughters, both of whom attended California-Santa Barbara. After selling his business in 1978 and re-opening a new one four years later (which he still owns a 25-percent interest), Smith was able to free up time to travel the world with his wife, who had become a member of the Century Travelers Club for visiting more than 100 countries.

Smith made a return visit to Tigertown in later years for a team reunion. He was astonished at the size of the those Tigers, namely William Perry and his teammates. He was also struck by the impressive upgrades to facilities that Clemson had made in the previous years.

Many of these improvements to Clemson's football program in the years following Smith's tenure and the undefeated 1950 season can be credited to the coaching of Howard and his staff, as well as the dominating play of Smith and his teammates at the midpoint of the century. These contributions have left a lasting impact on Tiger athletics.

Smith was a two-time All-SoCon selection (1950,51) and led Clemson to back-to-back New Year's Day Bowl games.

*Bucky Berlin is a 2007 Clemson graduate and formerly worked as a sportswriter for Clemson's student newspaper, **The Tiger**. He now works as a criminalist and forensic DNA analyst for the South Carolina Law Enforcement Division in Columbia, SC. Special thanks to Brent Breedin for his incredible memory and background information.*

Cliff Hammonds

By Tim Bourret

Cliff Hammonds is among the most decorated student-athletes in Clemson history. Today, the former Tiger basketball guard, who graduated this past May, will receive another award when his family accepts the annual IPTAY Athlete-of-the-Year award, an honor that is presented each year to the top student-athlete at Clemson. (Cliff will not be here in person because he is in Turkey, beginning a professional basketball career.)

While this is a high honor, it will not rank as the most meaningful of his career. No disrespect to the Clemson Athletic Department and IPTAY, who funded his scholarship the last four years, or to the ACC coaches and administrators who presented him with the first Skip Prosser Award as the top all-around basketball student-athlete in the ACC last year. Nor to the people who select the national finalists for the Arthur Ashe Sports Scholar Award.

The most meaningful award Hammonds received last year did not take place at a sports banquet or prior to a basketball game. It took place in a classroom on April 18. On that day, the Clemson University School of Architecture held its senior presentation day. At the conclusion of the presentations, various awards were given. During this ceremony, a special presentation was made.

Some of Hammonds' classmates and professors surprised him with a Citation for Excellence signed by Clemson President Jim Barker, College of Architecture, Arts, & Humanities Dean Chip Egan, and School of Architecture Chairman Ted Cavanaugh.

The citation recognized Hammonds for "quiet leadership, discipline, and collegiality during the four years of undergraduate architectural education while at Clemson University." Hammonds was also presented with a book signed by his four-year architecture classmates.

Hammonds distinguished himself on the hardwood as a starting guard and on-the-court leader. Academically, he stood out among his classmates in both of his majors (architecture, psychology). Teammates and classmates both respected Hammonds' work ethic.

"He's such a special student," said architecture professor Lynn Craig. "He represents the University so well and he's a good student. He has the respect of his peers. There was really no category of award that fits his criteria, so we created this special recognition for him. We've never done anything like this before, but we've never seen anyone quite like Cliff."

Hammonds' fellow students would watch a road basketball game on a Wednesday night in Raleigh, NC, and they took notice when he was in class the next morning at 8:00 AM. They also took notice when he worked all night on an architecture project on a Wednesday, then played an ACC game hours later.

Hammonds earned All-ACC accolades on the court and in the classroom last season.

Architecture is a difficult, time-consuming major. There is a reason Hammonds became the first Tiger scholarship basketball player on record to earn a degree in that academic discipline (nevermind a double major in psychology).

Hammonds finished his Tiger career as a three-time member of the All-ACC Academic basketball squad and was a 2008 First-Team Academic All-District III selection by CoSIDA. The Cairo, GA native finished with a 3.3 career GPA with a double major in architecture and psychology. He was one of three Tiger student-athletes to receive the ACC's Weaver-James-Corrigan postgraduate scholarship for the 2007-08 academic year. A five-time Dean's List honoree, Hammonds was also a member of Clemson's prestigious Blue Key Honor Society.

On the court, Hammonds is one of only five players in ACC history with at least 1,400 points, 400 rebounds, 400 assists, and 200 steals in his career. A four-year starter, he finished his career in the top 10 in school history in games, starts, three-pointers, assists, and steals.

Hammonds was named Third-Team All-ACC on the court last year and first-team Academic All-ACC. He became the first Tiger since 1967 to be chosen All-ACC on the court and in the classroom in the same year. He was also named first-team All-District III by the United States Basketball Writers Association.

Most importantly, he was the leader of a senior class that won 84 games in four years, tying the school record for wins in a four-year period. That included 25 victories in 2006-07 as a junior and 24 wins in 2007-08 when he led the Tigers to the NCAA Tournament for the first time in 10 seasons and to the championship game of the ACC Tournament for the first time in 46 years.

"Cliff is the best all-around student-athlete I have been around in all my years of coaching," said Head Coach Oliver Purnell. "Cliff has the total package. He has been an outstanding player, one who ranks among the top players in ACC history when it comes to his contributions in many different areas of the game. He is a top student with an academic honor roll resumé in a unique double major. He is also an outstanding husband, father, and person."

I have been at Clemson for over 30 years now, and I would be hard-pressed to come up with a Clemson student-athlete who had more respect from his teammates, coaches, the student and academic community, and Clemson's fanbase. That list includes many successful former Tigers, including former basketball standout Bobby Conrad, who is now a federal judge in North Carolina.

My most-lasting personal memory of Hammonds took place at Florida State in January of 2007. Playing in front of just about the entire town of nearby Cairo, he had a memorable day on the court, leading the Tigers to a 68-66 win. Most importantly, he scored the winning basket on a driving layup from the left side with just 2.3 seconds left.

He had played just about every minute and was dehydrated after the game. His teammates carried him off the court, partly in celebration, but mainly because he had trouble walking.

In the locker room, the dehydration set in and he needed multiple IVs. After the radio broadcast, I went back to the locker room to congratulate him and I saw that would take a while, because that Cairo fanbase was also waiting to see its favorite son. When I went inside the locker room, he was in the training room hooked up to his second of three IV bags.

What was special about this moment was his mother, who had come into the room to check on her son. She was standing next to him while he lay on the training table, rubbing his legs and singing a gospel hymn, trying to help him get through the discomfort. She stayed there until he had enough strength to stand up and walk out.

I will always remember that moment, because it showed me why Cliff Hammonds was a person of high character. He came by it naturally.

Tim Bourret is Clemson's Sports Information Director and is in his 31st year at Clemson.

Hammonds' 2007-08 Honors

- Third-Team All-ACC selection
- Second-Team All-ACC Tournament selection
- IPTAY Athlete-of-the-Year
- South Carolina Amateur Athlete-of-the-Year
- National runnerup for the Arthur Ashe Sports Scholar Award
- Finalist for the Chip Hilton Award
- First-Team Academic All-District pick by CoSIDA
- First-Team Academic All-ACC selection
- Recipient of inaugural Skip Prosser Award as ACC Student-Athlete-of-the-Year for men's basketball
- ACC's Weaver-James-Corrigan Scholarship recipient
- Inducted into the Clemson Blue Key Honor Society
- Recipient of Citation of Excellence from Clemson University Department of Architecture

Endowed Position Donors

ENDOWED DONORS
Barry G. Avent
Mr. and Mrs. Mark S. Avent
Jackie Avery
James J. Barry, Jr.
David Bishop
Mr. and Mrs. J. Frank Black
Luther C. Boliek
Joe E. Bostic, Jr.
Robert H. Brooks
Richard H. Bruner
Thomas "Sarge" & Jane Burton
Everett A., Jr, and Linda A. Butler
Ray and Patz Carter
David William Cecil
L. Jerry Chapman
Ray Clanton
Mr. and Mrs. C. Dean Coleman, Jr.
Creel Outdoor Advertising Jim and Carolyn Creel
CUBBNESS
Clyde B. Dobson
Mr. and Mrs. Robert L. Dobson
Dr. and Mrs. William E. Dukes, Sr.
Keith M. Eades
Jeanne G. Fowler
In Memory Of Martin H. Geiger
Eugene A. Gilfillin II
Mrs. William P. Gill
Capt. and Mrs. Wilbur N. Ginn, Jr.
Grant and Sonya Goodman
Mr. and Mrs. Harvey Graham, Jr.
Franklin Hartford Green
Dr. Jack L. Green, Jr.
Millie and Lloyd Gurley
Richard C. Hoffmann
William E. Howiler, Jr.
W. A. Hudson
Walter L. Hunter, Jr.
Jack Jackson
Thelma B. Jones
Allen King
Dorothy F. King
Dr. Sidney and Dr. Anne Kirkley
Mahaffey Brothers
Albert Dial McAlister
James T. McCabe
L. G. McCraw, Jr.
Thurmon W. McLamb
Stuart C. McWhorter
Dr. Vernon Merchant, Jr.
Mr. and Mrs. David S. Merritt
Jim and Peggy Morgan
Delores Norris
Mr. and Mrs. Steven H. Owings
James and Mary Jane Patterson
Bill Peeler (Gaffney SC)
Bob Peeler (Lexington SC)
Betty Poe
Wilbur O. Powers
Pringle Paint Sundries
Lloyd W. Purser
R. Herbert, Inc.
Mrs. Allen N. Reeves
David Riggins
Betty Ann Roberson
Fritz and Nora Sargent
Wendell R. Sease
George W. Sharpton
Jack E. Shaw
Allan P. Sloan, Jr.
Bryan L. Smith
Herman Long Smith
Dr. Randolph R. Smith
Dr. David K. Stokes, Jr.
Mr. and Mrs. Richard Struthers
Joseph D. Swann
Dr. and Mrs. A. J. Thompson, Jr.
Mr. and Mrs. Tracy E. Tindal
James A. Turner, Jr., Annie Alexander Turner, Megan Ashley Turner
Jonathan and Liza Weitz
Mr. and Mrs. David J. Wells, Jr.
Dr. T. G. Westmoreland
Chris G. White
Charles P. Willimon, Jr.
Charlotte Wood

FIKE and FIKE Life Donors

FIKE LIFE DONORS
Roy Abercrombie
Eileen K. Addis
Herbert R Allen
Cary Beck
In Memory of E. M. Bost
Michael N. Byrd
D Ray Cash
T. Edward and Jan E. Childress
John L. Cote, Jr.
Defender Industries
Jerry E Dempsey
Edwards Publications
In Memory Of Francois David Gray By David A. Gray
Amos G Green Jr
Millie and Lloyd Gurley
John R. Hines
Mr. and Mrs. John D. Hopkins, Jr.
Chris M Johnson
In Memory of Charles G. Lucius, Jr. Dillon County
Tom & Lib Lynch
David C & Sandy Meek
Mr. and Mrs. William A. Mullikin
Pickens Dental Assoc PA
In Memory Of Jack R Miller By Philip & Celeste Prince
Edward L Reynolds
George and Joann Singleton
Mrs Davis O Smith
W. C. (Bill) Smith, Jr.
John Hunter and Amy Stevens
D Harding Stowe & Richmond H Stowe
Charles L. Sullivan, Jr.
Terry Tallon
Mr. and Mrs. John A. Walter
H. Michael Webb M.D.
Whaley Foodservice Repairs Inc.

FIKE DONORS
Mrs. Phebe H. Adams
J Lee Ayers Jr DMD
Debra Baker
Dr and Mrs James D Bearden III
Mr & Mrs Jack M Blasius
Bowers Fibers Inc
Dr. Brian Biehl
Jeffrey T Brown
William Brown
James (Hawk) and Jean Bryant
Jim & Marilyn Bull
Bob Burchette
C & C Farms
R Grant Calhoun
In Memory Of Ralph M & Herbert Cannon
Carolina Pride Foods Inc
Carolinas Recycling Group LLC
Doyle Carr
Carter Grading & Paving Inc
Stephen L Chryst
T D Church, Jr
Philip A Clayton
Greg & Nancy Clodfelter
Jake Cluverius
E Keith Collins
Consolidated Southern Ind
Aaron Cowden
Carla Cox
Hal Crenshaw
Steve Crowe
John & Amanda Crumpton
Steven L Czarsty
Bobby D Dailey Jr
Charles E Dalton
T. E. Davis
Deborah Bishop Clark
Design Development
G O Dorroh & G M Neel
James F Douglas
Steven L Drew
Mr & Mrs D Kim Easterling
Thomas and Hollye Edwards
Rick Elliott
Timothy C Elrod
Walter N Entrekin
Frederick W Faircloth III
J Larry Faulkenberry
Charles P Ferguson
Michael C Flint
L W Flynn, II
Mrs Heyward Fort
Michael T Fowler
Francis Produce
J Daniel Garrison
Charles J Glenn
Tom and Penny Goebel
A C Gossett III
Charles M Grace Iv
Max & Rita Gregory
Joe Griffin Gear & Machine Co
Growsouth Inc.
Frank S Hanckel Jr
Sam Head
James R Hendricks Jr
Joe A Hewell
Dean A Hood
William C Hood, Jr
Shannon and Katherine Howell
Michael Hubbard
F E Hughes, Jr
Bill and Sherry Hunt
Lisa N Jackson
Joey & Jan's Fireworks
Kim & Debbie Johnson
Donna Merck Jones
Lewis E Jordan
The Kent Manufacturing Co
Don and Dianne King
Christopher W Kitchings
Frank F Limehouse, III
Michael & Kay Mason
Curtis S McCall Jr.
Mr & Mrs Robert D McElveen
Linda And Sam Merrill
William and Anne Miller
Danny Mizell
Gene & Rita Moore
Morton & Morton
Rex A. Nanney
Mike and Angela Newton
Morgan & Rebecca Norris
Olson Smith Jordan & Cox
Anthony J Parete
Charlotte & Gene Parris
Jimmy Parris
Richard H Pennell, Jr
Bruce and Sherry Phillips
The Clinton House
R L Kunz Inc
Timothy Jackson Reed
James E Reid
Mr and Mrs Mikell Richards
Steven Riddle
William W Robinson
Cindy Barron Rywak Jessica Barron Martin
Donald J & Karen C Saucier
Mike and Rosanne Schenck
Timothy A Schwab
Garrett and Cathy Scott
Joseph B Sellars
Thomas A Sherard, Jr
Sarah J Smeal
Mr & Mrs Thomas A Sparacino
Sparcon
Randall Spivey
Ken G Starnes
Craig R Stevens
Sullivan Motor Co
Superior Engineering Inc
Mr & Mrs James C Thompson
Chris Tollison
George and Mary Jane Toole
Total Fire Protection Inc
James E Turner
Katherine and Sam Varner
Richard C Vaughan
Walker & Whiteside Inc
Fennell Container Co
Joel W Wells
Rev. Jeff and Tracy Whaley
S Dwight Williams
Frank W Wingate
Allen K Wood Jr
Mark A Woodrum
William Lindsay Wylie Jr
Jay Zollicoffer

McFadden Donors

McFADDEN DONORS
Jim & Julie Acker
Ralph Alexander Inc
Kendall K Alley
Scott M Allison
Dr Calvert C Alpert
American Resource Group
Mr & Mrs David E Angel
Dennis and Joseph Antinori
Arbor Engineering Inc
Ms Lillian M Arrants
C Scott Bagwell
Michael D Baily
Bill Ballinger, III
Henry F Bamberg III/Henry F Bamberg IV
Mr & Mrs Marion B Beason
Earle J Bedenbaugh
Belfor Usa
Carol R Bell MD
Mr & Mrs Roger Benjamin
Bill and Pat Bernat
Rick Bishop
Blackwood Associates Inc.
Peter C Blom
Al & Alice Boni
Dalw Bowen
Paul E Bowie Jr Memorial
Kirk T Bradley
Jim Brandt
Dan E Bruce
Gary F Bruce
Jan, Carl and Tripp Bryan
Bubus Associates
Ray & Mary Anne Bunton
Harry F Byers, Jr.
Robert A Byers, Jr
Sybil T Caggiano
Matthew W Campbell
Charles W and Shawn Carr
Richard Cassidy Jr
Kevin B Caughman
Caughman'S Meat Plant
C. Patrick Chambers
Charles K Cheezem
B K Chreitzberg, Jr
Daniel R Christie
Larry U Clark
James R Clarkson
Mr and Mrs Neb Q Cline, Jr.
Clockwork CFO and Controller Services

IPTAY Donors

Lynn Cobb
Amy M Collins
Charles W Cooper, Jr
J Marty Cope
J Bennette Cornwell III
Glenn, Myra, Jennifer & Ebe Cox
Kevin T Craft
John G Creech
Charles Albert Crickman
Hope P Cromer
Tim and Susan Crouch
Robert A. Cullom
Furman R Cullum
Woody W Culp
David D Curry
Larry Damico
W Shipp Daniel
Dantzler and Associates, LLC
William T Davidson III
J Scott Davis
Michael H. Davis
Richard E Davis
Greg and Sharon Defelice
Delta Electrical Contractors
Martha & Fletcher Derrick Alexander
W Demasi
Deschamps Oakwood Farm
Green Deschamps II
Steven L. Dixon
J Henry Dowdy
Roland & Nancy Drake
Robert M. Dubose, III
David Eidson Dukes
Brian & Leslie Dully
Dunlap Motivation and Travel
James and Heather Ebert
Sandy Edge
R Charles Eldridge Jr & William C Barker
Dr & Mrs John F Ellenberg
Wayne and Susan Elmore
John and Elizabeth Engler
Environmental Properties
Rick & Ingrid Erwin
C Edward Evans, Jr
Edwin W Evans
Benjamin M Evatt
Chris and Wendy Fallow
David E Felkel
Kenneth E Fennell
Mr & Mrs D Bryan Finch
Roger L Flowers, Jr
Larry D & Ann R Floyd
Fort Roofing and Sheet Metal
David P Frame
Frank B Fredere, III
Everett P Fuller
Robert W Fulmer
Kevin Fuqua MD
G & P Trucking Co Inc
Dr Stephen R Gardner
Randy Garrett
Gary W. Bailey
Richard H Gettys Jr
Frank T. Gibbs
David W Gillespie
Frederick Gilmer, III
William C Gingrey
Kathy T and David A Glass
Ken & Sarah Gordon

Chad Grant
Meredith Corporation
Jim Gregorie
A Friend Of Clemson
Ben C Griffin, Jr
Griffin Enterprises Inc
Mark S Griffith
Dewey F Griggs
Dr & Mrs Larry D Grubb
Craig Harmon
Ryan P Harris
Michael J Harrison
David L Harry, Jr
Keith Harvin
Haselden & Owen
Wesley J Haselden
Chuck Hawkins
Rodger E Hawkins
Ernest Haynes
Justin Hellwig
James O Herbert, Jr
G Thomas Herbster
Joseph A Heustess
Lewis W Hicks
Mr & Mrs George B Hilton
Francis M Hipp Foundation
Michael J Hirsch
Mark Thomas Hobbs
Kasey Holcombe
Jon & Liz Holmes
Hood Construction
M L & A Watts Huckabee
David K Hudson
Calvert W Huffines, Jr.
Brad Hughes
Wilson and Ann Hunter
Tim Huntley
Timothy C Hutcherson
Jonathan B Hyman
J C Owens Jr
Indcom Services
Inlet Nursery & Garden Center
Inman Stone Company, Inc.
J E Stewart Bldrs Inc
Sam S Jackson
James B. Jones Jr. Construction Co. Inc.
Tommie W James Jr
Renee Rimer Jamigan
Robin A Riddle
J M Tulls Metals Company
Jim Kaplan
Dr & Mrs William R Karpik
Mrs. William P Kay, Jr and Melinda Kay
Tom Kearse
Dr J Don Kelley
Bob & Darrell Kimbrell
R Ligon King Jr
James H Knight
Michael B Lackey
Frank and Pam Lamson-Scribner
Joseph D. Lancia
Witt I Langstaff Jr
Julian M Langston, Jr
Dr G J Lawhon Jr
Lawton Lumber Co., Inc.
Mrs W A Lawton
Andrew J Lee
Thomas Elden Lee
Terrell & Debra Leeke

Mark A Legette
James F Leuck
Dee and Frank Lewis
Lamar Lewis
Gary A Lillis, Sr.
Linda Long Travel
R. Lee Lineberger IV
Lloyd Roofing Company
Jason Lofink
Kenley and Margaret Loftis
John Lumley
Joyce Lunn
Clay Luton
Michael L and Amanda Lyon
Mack Brown LLC
Vincent Manopoli
Martin Printing Inc
John D Martin
Dystar L P
Will McDaniel
D C McKinney
Larry A McKinney
In Honor Of E S McKissick
S C McMeekin Memorial
Jahn and Merrell Pa
Kenny D. Messer
Charles Clark Mickel
Samuel J. Milleman
Dr Lloyd Miller
Floyd S Mills III
Kelly Molony
George M Morris
Mr & Mrs Thomas O Morris Jr & Ashley
David L Morrow
Robert W Moser
MSW Security Solutions
Brad Mull
Robert & Milbra Mundy
Linda Mungo
Mark G and Susan S Mussman
Wayne Mutch
Richard C. Myers, Jr
Chuck Nalley
Chris Neill
Richard & Alise Nettles
Nichols Farm
Pat & Marsha Nobles
Roy R Jr & Joyce C Oates
Oconee Savings & Loan
Steven and Amy Odom
Derek Oglesby
Samuel & Saranne O'Neal
Linda Kelley Smith
Larry O'Sullivan
Michael and Cynthia Ott
Tyrone K Page
Nick Pavlish
Joel A Pellicci Jr.
John Perkins
Vince Perone
Chuck Perry
Garry C (Flip) Phillips
Pickens Construction Inc
Joe A Piper
Plowden Holding Inc
Steven R. Plunkett
J N Pressley
John H Price Jr
Procom - Jim Leshock

Professional Wiregrass
Communications,Inc
Jeffrey Wilson
Dr and Mrs R Pruette
Roy L Pryor, Jr
Dr R Lindley and Pam Pursley
Tony and Jackie Putnam
R and R Poultry, Inc.
R. B. B. Puckett, LLC
Aughtry Randall
Pamela Dean
Dr. J E Reinhardt, Jr.
George and Alison Reynolds
Charles B Rhoden
Wayne and David Rhodes
Ferman Calvin Riddle Jr
Jim Roberts
Rogers & Brown Custom Brokers Inc
Rogers Farms
Benjamin T Rook
Dr Steven R Ross
Blair M Rowitz
Betty Sanders
William and Laurie Sanders
Daniel P Schaaf
Steve Scheppmann
John Harold Sease
Don E Seitz
Thomas A Sherard
Dan Sherer
Sherwin Williams
Fred & Connie Silver
Sloan Construction Co Inc
W Lee Small
Orders Distributing Co Inc
Clint Smith
F Bart Smith
Gerald H Smith
T Mark Smith
Mr & Mrs Tony Smith
Stephen and Lea Ann Sorensen
Samuel Robert Spann Jr
Dr & Mrs T Rhett Spencer Jr
Halsted M Stone MD
Michael J Strange
Central Carolina Bank
Systems Specialties
Taylor Pallets and Recycling, Inc.
Brandon Tedder
Temple-Straup
Stan Terrell Tew
The Harper Corporation
The Leslie Co Attn: Gordon S Leslie Jr
Steve and Rhonda Thompson
Thrift Brothers Inc
Thrift Development Corp
K Brian Todd
Dr R Sims Tompkins
Hank Unverzagt
Robert Douglas Van Wingerden
Jim Vaughn
W K Brown Timber Corporation
Allen & Lucy Walcher
Dr & Mrs William R Warner
Jonathan & JoDee Watkins
Donald W Way Sr
Donnie & Carol Weatherford
Stanley Welch
R B Whorton Iv/A B Cross/

T N Lawson/J L Walker
Mrs Bill Madden Mr & Mrs David Williams
Frankie Williams
Ervin Williamson
J Travis Williamson
Willow Leaf Farms
Marc & Tara Wilson
H Craig Witherspoon
Ed Womack
Scott Worthy
Jeremy T Wright
Frank D Wyatt
James H Wyman
Mr. Nicholas R. Yarid, Jr.

IPTAY and IPTAY Life Donors

IPTAY LIFE DONORS
John Alford
James M Avinger
Melba Banton
Dr. W. Ronald Barrett
Wilbur N Baumann III
Tim & Melinda Beach
Ed Beaman
Scott Bell
Thomas J Bell, Jr
C L Benton & Sons
Mr & Mrs Alvin N Berry
Clyde & Dora Bigbee
C S Boland DDS
Calvin L Bostic
James E Bostic, Sr
Thomas E Boyce
Joseph B Bright American Pride Inc
Jim & Marilyn Bull
Jack & Jean Burch
Henry N Calhoun
Matthew W Campbell
Michael A & Susan F Campbell
Mr. and Mrs. Paul G. Campbell
Chalmers R & Lori Anne Carr
Archie H Chandler, III
J E "Bo" Chinners, Jr
B K Chreitzberg, Jr
Mr and Mrs Neb Q Cline, Jr.
Mr. Ashley C. Cone
Jeffrey Scott Cooper
Michael & Lori Corgan
J. Richard Cottingham
Glenn, Myra, Jennifer & Ebe Cox
Jack D Cox
David T Craig
Dr & Mrs Charles F Crews
Charles E Dalton
W Shipp Daniel
William T Davidson III
Mr & Mrs Wayne R Davis
Mr & Mrs Jack Dill
Dr. Michael K. Drakeford
Thomas A Drayton
E Macdonald Dubose MD
Ed Duckworth
Mr & Mrs Timothy R Dunn
Floyd Elliott
Edwin W Evans
Benjamin M Evatt
Dr B R Ewing
Francis Realty Co.
John R Fulp Jr
Gale C Galloway
Tom & Joann Garrett
Susan Gerrald
E G Gilstrap
Anonymous
Golden Hills Golf & Country Club
Don E Golightly- Design Collaborative Inc
Dr & Mrs Larry D Grubb
Frank S Hanckel Jr
Lee W and Kathenne L Hanks
Jack T Hardin
Haselden & Owen
Mr & Mrs Joe F Hayes
Landrum H Henderson Jr
James P Hentz MD
Thomas and Christine Hepfer
Mr and Mrs O A (Bud) Hicklin III
George Jr. and Barbara Hill
Mr & Mrs George B Hilton
Donald & Gayle Hocker
John H Holcombe Jr
Mr & Mrs T Carroll Holcombe
Holley Sales Group
Mrs Eva Holmes
Jerry M Holmes
Lewis F Holmes, III
M L & A Watts Huckabee
David K Hudson
Wilson and Ann Hunter
Tommie W James Jr
Ken Johnson
Joel P Johnston, DMD
Donna Merck Jones
Grady R Jones Memorial
Mrs. William P Kay, Jr and Melinda Kay
Jimmy & Karin Key
Thomas F. Kicklighter, Jr.
James M Kizer
Arthur & Lauri Klugh
Thomas P Lane Jr
Terrell Lankford Insurance
Lawton Lumber Co., Inc.
Mrs W A Lawton
Sam & Harriet Ligon
Linda Long Travel
Mr & Mrs Cephus W Long
Clay Lowder
Joyce Lunn
Tim Mahon
Richard L Marks
John D Martin
William H. Mathis
Mac and Susan McDaris
Mrs Frank McGee
Jim and Alice McKeown
In Honor Of E S McKissick
McMeekin Farms
S C McMeekin Memorial
J G Miller Jr
Dr Lloyd Miller
Bill and Suzanne Misiaveg
Mrs Heyward Morgan
Mr & Mrs Thomas O Morris Jr & Ashley
Robert W Moser
Robert & Milbra Mundy
Robby and Meg Newton
Dr M B Nickles Jr
Pat & Marsha Nobles
Roy R Jr & Joyce C Oates
The Clinton House
Mr & Mrs Julian H Price
Dr R Lindley and Pam Pursley
R L Kunz Inc
Mr & Mrs Clyde M Rauch Sr & Sons
Howard N Rawl
Dr. J E Reinhardt, Jr.
Madeline Sudbeck
James Satterfield
Richard A Schwarz
Sea Island Group
John Harold Sease
Charles A Segars
Paul T Shaw
Beverly Sloan Shuler
Russell F. Smith
Samuel Robert Spann Jr
Bill Folk Jr Memorial
Charles and Martha Spence
Dr & Mrs T Rhett Spencer Jr
David W Sprouse
T Sandy Stern Jr
William B Sturgis
Donna Swift
W. Greg Terry
James C Thigpen
John D Tice
In Honor Of Mr & Mrs W P (Pap) Timmerman by Dr & Mrs John H Timmerman
Mr & Mrs Richard T Townsend
Henry S Trammell
In Memory Of Jerry C Jackson
Jeanne W. Littlejohn, Raymond S. Waters, Jr., John M. Waters, and Dr. Robert C. Waters
Mr & Mrs Bob Y Weathers
Elizabeth P Wethington
Alton and Mary Ann Whitley
James C Williams, Jr
Mrs Eugene P Willimon
Allen K Wood Jr
Kenneth J Wood
James M. Zachrich, Jr.
Dr Freddie Zink

IPTAY DONORS
A M Tuck Inc
Mr & Mrs W J Ables
Colon M Abraham
Mr & Mrs Clark I Abrams
Mrs James H Abrams
Mrs Albert M Campbell, Sr
Rick & Mimi Ackerman
Alfred G Adams
Frank Adams
Jennifer J Adams
Leroy S Adams
Robert Adams
Addy Dodge Inc
Rick L Adkins
William R Adkins
James H Aichele
William M Aiken
Jim Akerhielm
Albany International
Kimberly & Michael Alber
Albertson Construction Inc
Martin A Alewine Jr
Don A Alexander
Robert and Joyce Alexander
T N & Sarah Alexander
All Seasons Hardware
C C Allen Jr
Allen Bros Milling Co Inc
Gena Bayne Allen
Jason and Tonya Allen
Chad Allen
Rob Allen
Russell Todd Allen
Craig S Allne
George & Nancy Alley
Barnett A Allgood, III
Sam E Allgood
Am-Can Transport Service Inc
American-Metric Corporation
Tommy and Ann Amick
Brenton and Amy Amyette
Ryan Anders
Mr & Mrs Baylis Anderson
Fletcher Anderson
Hank Anderson
Mrs Henry S Anderson
David B & Jane Anderson
Mrs Joe F Anderson, Sr
R H Anderson
William D Anderson
Vernie & Gisele Anthony
Jamie Aquino
Liza Arledge
Doug Armistead
James A Armitage
Armoloy Southeast
William M Armstrong
Wilmer Arnette, Jr
James L. Arthur Jr.
Mr. and Mrs. Stephen M. Askew
AT & T Services
T C Atkinson III & Friend
The Atlantic Group
Attaway Inc
Auburndale Plantation Frank M Flowers & Sons
Scotty E Austin
Howard Avery
Larry & Ronnie Ayers
Lee H Ayers
Nicole Ayers
B & L Mechanical & Maintenance
B P Barber & Assocs Inc
Brent Babb
Glyn C Babb Paint Cont. Inc
Dr Julius W Babb III
Jack Baber, Jr
Durwood E Bach
Robert S Bacon
Elizabeth A McDaniel
Joseph Dean Bagwell
Phillip Bagwell
Richard Bagwell
Joseph T Bailey
Maxwell C Bailey
Richard & Katie Baines
David R Baird
Troy Baird
Betty H Baker
Bob & Jerry Baker
Dominique and Debra J Baker
William S Baker III
Tom Baldwin
Andrew P Ballard
John Ballentine
Sims Tom Ballew
Bank Of America
Bank Of Westminster
Mr and Mrs Charles M Banks
Bill & Marian Barbary
Thaddeus D Barber
Brian Barker
Ray & Sonya Barker
Reed Barker
Gary T Barlow
Dr Thomas W Barlow
Bryant G Barnes
Chns and Delores Barnes
J Austin Barnes Sr
Mr & Mrs James H Barnes Jr
Timmy O Barr
Donald W Barrett
Dr. and Mrs. Robert T. Barrett
Scott and Angie Barrett
Robert D Barrier
Michael K Barrineau
Timothy Barry
Ben Barton
Steve C Barton
Harold & Jean Bates
Mr & Mrs Harry G Batson
Clarence B Bauknight Jr
Julian H Baumann, Jr
Dennis C Bausman
David Baxley
George Allen Beam
Chns and Beth Beard
Beeson Investments
Aaron Beiler
Belton Metal Co
Benefit Controls Of SC Inc
Benefitfocus.com, Inc.
Bennett Equipment Supply Co
John E Bennett
Fred and Michele Beranek
Berlin G Myers Lumber Corp
Don Berlin
Brian D Berni
Jordan Berry
Percy M Berry, III
Sara F Berry
William D & Kimberly G Berry
Robert and Emily Hackle
Ray O Bickley
Robert & Fern Bickley
Dennyse Bierer
Richard P Bigger
Chris Biggers
Dr & Mrs J Frank Biggers
William Biggs
William E Bird
Bruce J Bishop
John Randall Bishop
Robert E Bishop
Robert H Bishop
Samuel Bishop
James W Black
Mr and Mrs Josh Black
Pat Black Jr
R David Black
Ronald W and Lois C Black
Jay & Kelly Blackmon
Ltg Paul E Blackwell
Dudley W Blair
Dr Billy Blakeney
Dr & Mrs William R Blakeney
Julian Bland IV
Thomas C Blankenship
Bob and Linda Blanton
Frankie C Blanton, II
James D Bledsoe
Wade B Blount
Mr. and Mrs. Frank B. Boatwright
Deborah L Boerner
Mitchell Bohannon, III
Shane and Diana Bolding
George F Bolen Jr & John Reagan
James A Boling
B Ken Bolt
Jim & Candace Bolt
Kate Bomberger
Bonitz Contracting Co Inc
Ted & Christa Booker
Wm B Bookhart Jr & Sons
Thomas Booth
Boozer Lumber Co
Stephen A. Borklund
James E Bostic III
Jeff Bostic
Jim Bottum
Bouknight Pumps
Keith M Bouknight
Kelly Boulware
Dr William N Boulware
Bountyland Quick Stop
David A Bowers
David and Jennifer Bowman
Miles S Bowman
Nick Bowman
S A Boyd
James Boyett
John V Boyette Jr
Joseph W Boykin
Thomas O Boykin, Jr.
Charlie R Boyle, Jr
Allen Boyles
Lt Col Ralph W Boys
John and Carroll Boyt

Jay M Brackett
Glenn Brackin
Jeffrey A Bradley
Philip L Bradley
Terry & Joanne Brady
Carl Brandenburg
Lester P Branham Jr and III
Glenn W Brannen
Cliff Bray
Thomas C Breazeale
Eric and Ellen Breazel
Thomas Breland
Timothy A Brett
Sandy & David Bridgforth
Larry D Bright
Madison B Brigman
Dr John J Britton Jr
Reuben F Brock
Jud Brogdon
Stoddard Brooks
Ashley & Julia Broome
Buddy & Kathye Broome
Dr & Mrs Alan N Brown
Craig and Cory Brown
D Craig Brown
David A Brown
Andrew A Brown, Sr
Fred and Sharon Brown
Mr. & Mrs. Carl Brown
Henry G Brown III
Jeffrey Scott Brown
Jeffrey S and Kelli Brown
Jerome R Brown
Joanne B. Brown
Robert E Brown
Vicki Holcomb Brown
Wayne and Melody Brown
John & Bunny B Scott
James B & Marilyn L Broyles
Jack W Brunson
Zach Brunson
Alvin & Peggy Bryan
Scott Bryant
G Wilson Bryce Memorial-- Bryce Mechanical Contr
Donald Buchanan
Kevin Buchanan
Thomas S Buchanan
Jeffrey A Buck
Kenneth & Karen Buck
Budweiser Of Greenville Inc
Budweiser Of Anderson
David Buffamoyer
Chris and Amy Buffington
Dr & Mrs Douglas M Bull
Jerry & Paula Bullard
George J F Bullwinkel Jr
David W Bunch
Donald L Bunton
Christopher G Burch
Burdette Engineering Inc
Priscilla J Burger
Angie Benjamin Burgess
James Burgess
John N Burgess, Jr
In Memory Of Dr Claude Waldron Bolen
Robert L Burgess
Susan E Burgess
Scott Burgess
Grant Burns
Roger D Burrell
B J Burriss
Anita Butler
Michael Butler
Sammy Butler
Brad Bylenga
Peter G Bylenga
Edward K. Bynum
Braudy E Byrd, Jr
H Downs Byrd Jr
Ryan and Heather Byrd
Lisa Smith Bywater
Barry Cabiness
Carol Caggiano
Mr & Mrs Dan P Cagle
Johnny L Cagle
Sam Ramsey Cain III
Andrew B. Cajka, Jr
Ronald B Calcutt
Richard and Alyson Call
Leslie D & Scott R Callison
Chris Cameron
Chris Campbell
Chris M Campbell
Constance and Bruce Campbell
William M. Campbell, Jr.
Roy W Campfield, Jr
Alan Cannon
Clifford D Cannon Jr
Dannie Cannon, Jr
Canteen Vending
J G Cantrell
Captain'S Choice Marine Inc
C Marshall Carithers
Carl E Watkins Insurance
Carland Farms Inc
James A Carling
Carolina Beer Co Inc
Earle W Sargent Memorial: By Carolina Belting Co
Carolina First Bank
Carolina Gin Co & James Sease
Carolina Sprinkler Co Inc
Carotex Farms
Scott D Carpenter
Carriage Hill Farm
Dr J M Carroll
Dr James R Carroll
J Lawrence Cartee
C J Carter/T E Garrison III/ E E Rhoden/L S Tompkins
Mr & Mrs Churchill A Carter
Joel and Dee Carter
Joseph W Carter
R L Carter
Chris and Jennifer Cartledge
Mr & Mrs R L Cason
W T Cassels Jr
Lindsay N Castles
Dr H Russell Caston Jr
Catawba Animal Clinic PA
William P Cate
The Catos/Julia and Pam
Caughman Farms
James K Caughman
Robert J Caughman
Natalie J Cauthen
Tracy R. Cauthen, Jr.
Alan K Chandler
Jeff Chapman
Jerry O Chapman
John G Chapman Sr V Pres
Samuel and Steven Chapman
Charter Media Inc
Jeffrey and Marsha Chastain
L M Chatneuff
Thurston L Chavis, III
Chet and Liz Chea
Andy Cheatham
Randy Cheek
C L Cheves III
Glen Childress
Civil Consulting and Design
Joyce & Brian E Clark
Chris B Clark
Walter A Clark Jr
William B Clark
Ben M Clary
Benjamin K Clauss
Joy Ayers Clawson
Jason Clayton
Timothy P Clayton
Cleaning Solutions and Supplies LLC
Dana T Cleland
Sue G. Clement
Clemson Computers
Clemson Economics Consortium
Darryl and Sarah Cleveland
The Climatic Corporation
Clover Knits Inc
Richard & Marsha Coakley
Terry Coakley
Coastal Plains Insurance
Coastal Pride Co Inc
R Wayne Coats
Brian Coe
Aundria G Coffindaffer
Richard Kyle Coggins
Joe Cohane
Randy S Cohen
Clarence E Coker, Jr
Steven J Coker
Richard H Cole
Stanley P Jr and Lynda Cole
Nona Coleman
Allen Thomas Coleman
David Coleman
Mrs. L M Coleman, Jr
Martha B Coleman
Shawn and David Coleman
Susan Coleman
Don & Vonda Coley
Laurin and Billy Collar
Chris Collins
Josh Collins
Philip and Robin Collins
William J. Collins
Community First Bank
Comporium Data Services
Eugene T Compton
Jeffrey Congdon
Gene M & Linda Connell Jr
Consolidated Coca Cola Company Of Anderson
Contract Construction
Glen M Conwell
L Kenneth Cook
Col. Michael R Cook
Peter A Cook, Jr
Will Cook
Stewart Cooke
Paul S Coombs Jr DMD
Charles P Cooper
Dr Herbert P Cooper Jr
R M Cooper
Thomas L. Cooper
Dillard W Copeland
Allen Corbett
Brad Cordell
Wade Cordell
William O Corder Jr
Christopher L Corkern
Michael H Cornwell
Piedmont Petroleum
Roy Costner
Douglas F and Sarah Cottingham
Dr W C Cottingham
Mr & Mrs Jon Couchell
In Memory Of Albert G Courie Jr
Bill C Cox
Brandon & Whitney Cox
Dean Cox
James Cox
James F Cox, Jr
James and Kim Cox
John V Cox
Sheila F Cox
J Redmond & Freda Coyle
H Keith Crabtree
Garry & Karen Craddock
James T Craig, Jr
Michael C Crapps
Dick Crater
Jeff Cravens
Dr & Mrs Charles H Crawford Jr
Mrs Edward B Crawford
W Kirk Crawford
Walter B Crawford
J Hugh Crawley
Stuart W Crawley
Crazy Steve'S Fireworks Inc
Howard & Elouise Crenshaw
Felton N Crews
Eddie and Mary Crittendon
Col A O'Niel Crocker
J Nick Crocker
In Memory Of F R McMeekin
Charles and Stephanie Crook
Wade C Crow
Ken and Kristi Crowder
William Crowther
Terry Crump
Maloney/Mccormick
Ovid C Culler
Barbara A Cullum
Dr W L Culp, Jr
Gloria W Culver
Mr & Mrs Julian Cumbee
Robert H Cureton
Jordan Curry
Donald and Kasey Curtis
Cres & Rita Curtis
Thomas A Cuttino
Mr & Mrs Charles L Cuzzell III
D I Wilson Company
Chris & Molly Daichendt
Todd and Jo Dee Dailey
Dan W Dale, Sr
Dan L Tillman & Sons Inc
Danco Construction
Jason and Jean Dandridge
James E Dangerfield Jr
W Z Dantzler & Son
Darby Metalworks Inc
Gene Darby
Mr&Mrs Charles F Davenport Jr
Stephen D Davenport
Anne Davidson
Christine A & James S Davidson
Dr J M Davidson
Will & Pat Davidson
Davis & Floyd Inc
Glenn E Davis
James T Davis
Paul & Betty Davis
Randall L Davis
W C Davis III
Herb Dawkins
Michael Dawkins
Edward De Iulio
Deal & Deal P A
Robert M Deal
In Memory Of Roxie R Crawford Our Mum Mum
Gregg Dean
Richard and Laura Dechamplain
Crystal L Kasubinski
Dr Jerome B Degen
Ronald Degler
J C Dehart
Joseph J Delcollo
Michael W Deleon
George A Delk
Dr & Mrs Perry B Deloach
Robert L Deloach
Jeffrey J Demars
Madison DeMars
Herman Demmink Jr
Charles Parker Dempsey
Robert and Ris Dennen
Mr & Mrs David G Dennis
Bettie C Derrick
Mr Danny O Derrick
L Lee Derrick
Mrs. Virginia F DesChamps
Timothy Deskins
The Development Group Inc
Earl Dickert
Dr James W Dickert
Mrs Jean D Dickert
James K Dickinson
Billy Dickson
Jason Dickson
Sammy Dickson
J Richard Dillard
Dillon Tractor and Implement Co
Judy Dills
Mr and Mrs Dinapoli
The Hearon Corp
Bruce and Sheila Dixon
Nancy M Dixon
Mr & Mrs R L Doane
Mark E & Amy K Dodds
Bobby and Cindy Doolittle
Williard Dorriety, Jr
Michael D and Lisa M Dowling
Patrick & Craig Dowling
Robert W Dozier
Samuel L and Carol W Dozier
Dr. M. Christopher Marshall
Drucker Properties
William B Drummond
Duckett- Robinson Funeral Home
Design Works L C
Bert Duffie
Edward and Whitney Duffy
Mark Dukes
William Dukes Jr
Robert M Dumit
Bill Dunlap
Steve Dunlap
J Clinton Dunn
Barbara A Dunning
N David Durant
William E Durant Jr
Mrs Pat Durgin
Mr & Mrs Bill G Durham
Joel A Dutton
Coles Dwight
Dr F Marion Dwight
Richard C Dwight, Jr
David W Earley
Donald L Easterling
Gordon W Eckley
Dr George Economy
Educational Resources Inc
Gregory T Edwards
James M Edwards, III
William Bland Edwards DMD
Nathan A Einstein William Rosenfeld
Eisenback Equipment Sales, Inc
William H Elam
Tom and Jane Elder
Timothy E Ellenburg
Matthew Eller
Bonnie Ard Ellis
Robert and Carole Ellis
Mark and Kristen Ellis
C V Elrod
Phil Elvis
Benjamin F Emanuel, Jr.
Trent Emerson
Clyde S Bryce Jr, PE - Engineering Consultants
Power Engineering
Chuck Epps
"A Friend Of Clemson"
W Frank Eskridge
Phil & Mary Esposito
C B Player Memorial Player Jr & C B

Player III
Howard Jay Etheredge
Floyd T. Rogers
H M Evans, Jr
Jack & Evie Evans
James J Evans
Scott Evans
Bradley Evatt
Wendell Christopher
Anthony L Every
Dustin K Ewald
Kevin Ezell
F & B Farm
F M Young Co Inc
Dr George T Fabian
Fain School Of Dance
Freddy W Faircloth IV
Robert D Fairey
Fairfax Dimension Co Inc
Andrew J Falatok
Anna Vaughn Mark & Rebekah Wasserman
J M Farmer
Stuart Farmer
Farmers Supply Company
Bill & Donna Farr
Derek Farr
Raleigh J Farr
Thomas L Farthing
Mr & Mrs James M Faulkner
Kevin T. Fee
Ernest P Ferguson, Jr
Jack D Ferguson, Jr
Brian K Ferraro
Dr & Mrs Joseph E Fewell Jr
Fibertech Columns, Inc.
Fibex Inc.
James and Tracy Fidler
Fields Law Firm
Douglas Findley
Michael and Lynn Finkelstein
Dr & Mrs A Allen Finley
Dean & Billy Finley
Mr & Mrs James D Fisher
Daniel W Fitts
Thomas M Fitts, Jr
Colin Fitzgerald
John Joseph Flanagan
Andrew Flandry
Josephine B Flatt
Charles T Fleetwood
George R Fleming
Mike & Heather Fleming
William J Fleming
W Ray Flemming
George W Fletcher
Roger A Fletcher
Laurens W Floyd, Jr
Fluor Daniel
Chriss H Flynn, Jr
Mr & Mrs Lenard J Flynn
Jeff R Fogle
Larry and Sally Foister
Mrs H D Folk
Mr & Mrs James M Folk
Dolly Crosby Ford
Casey & Elizabeth Forrest
Todd Forrester
Fort Sumter Petroleum Co Inc
W T Fort
Wayne and June Forte
David Fortson
Jess and Amy Fortune
B Jack Foster
Bill W Foster
H Daniel Foster
James S. Foster
Richard P Foster Sr
William L Foster
Arch & Jenny Fowler
Carroll F Fowler
Meril Fowler
Harry L Foy Jr
Henry Lee Foy
Timothy K. Franke
John Franken
James C Franklin
Lowell Frazier
Wiley C Free
Freeland & Kauffman, Inc
Freeman & Major, Architects
Ned D Freeman
Stephen R Freeman
Robert J Friedman
Dwight Frierson
Scott & Tammie Frierson
Matthew and Lisa Frooman
Jerry T Fuller
Mr & Mrs Thomas Fuller
John L Fulmer Jr
William and Sybil Funchess
John Funke
Larry Gabe
John R Gaillard
Thomas G Gaillard Jr
Gaillard & Hinnant Family Prac
Charles B Gainey
Bob A Galiano Jr
Henry Gallivan
John and Jessica Gallman
Steve C Gamble
Thomas R Gammon
Demetra and Anderson Garcia
Ed Gardner
Hugh T Garner, Jr
Bird Garrett & Family
Mr & Mrs William R Harling/Mr Mrs Bill Tumblin/Glenn Garrett
Stanley & Cammie Garrett
T R Garrett
Chris R Garrison
Rob and Dawn Gates
Paul Gaughf
William R Gee
Jeffrey J Geer
E M George
Georges Drive Inn
Anne G Gettys
Donald W Gibson
Gregory G Gibson
Harry H Gibson
Landyn M Gibson
William & Shelley Gilchrist
Brian M Gilk
R M Ray Gillespie
Dr. William T Gillespie
Michael R Gilliam
B E Gilliard
Gilliland and Associates, Inc.
Larry & Vickie Gilliland
Matthew Gilreath
Melinda B. Gilreath
James and Elizabeth Gilstrap
Ryan M Girton
William H. Gladden
Todd & Antoinette Gleeson
Chal Glenn
R E Glenn
Thomas W Glenn III
Edward Glynn
Michael J Glynn
Eben "Bucky" D Godbold
R A Godley
Godwin Poultry Farm
Timothy L Godwin
Dr & Mrs A J Goforth III
Lawrence O Goldstein
J D Good
Craig Gooding
Lisa Goodlett
Tony Goodnough
James N Goodson
Robert H Goodson Jr
Bryan R Goodwin
James T Gordon
Dustin and Alison Gosnell
Albert H Gossett
David Goudelock
Mike Graham
Renee Graham
Grand South Bank
William H Grant, Jr
Terry and Victoria Grantham
Thad O Grantham
Ramona T Gravely
Jack and Jean Gravely
Charles & Shirley Gray - Boiling Springs SC
Cameron B Gray
Michael H Gray
Bryan and Amanda Green
Clifton Green
Ty and Mary Beth Green
William E Green
William N Green
Greene and Son's Heating/Cooling
Wilson & Pat Greene
John Greenwoood Jr
D Michael Greer
Aimee K Mastin
Scott & Lee Gregory
Thad W. Gregory
Lawrence M Gressette, Jr
Tasha B Griffin
Ben E & Deloris G Griffith
John David Griffith
T E Richardson
Ed Grisham
Joseph A Grover
Andrews & Cheryl Groves
Swift Transportation
Jonathan Gunter
Robert M Guthrie
Joseph Edward Guy
William J Gysin
Mrs Anne B Rogers
Hubert & Sheila Haas
Adam Hagner
H H Haigler & Sons
Haigler Enterprises Inc
Mrs Eldon V Haigler Jr & Sons
Douglas E Hall
Eugene E Hall III
Frank E Hall
Jay & Susan Hall
Jim and Cyndi Hall
Michael Hall
Richard K Hall Jr
Jeffrey & Janet Halliburton
The Halliday Family
Ronald Hambrecht
Kenneth D Hamill
Hamilton Family Partnership
Donald H Hamilton
Elbert Hines Hamilton
Jack A Hamilton
Jill Hamilton
Mr & Mrs William M Hamilton
Melonie H Hammond-Trace
Mr & Mrs John M Hamrick Jr
Wylie Hamrick
George W & Susan E Hance
Alva B & Connie Hancock
Lee and Tom Hancock
Handee Mart Food Stores Inc
Jerry D Handegan
James T Hane Jr
John B Hane
Shawn D Haney
Bud Hanley
Dale Hanna
Zachary & Katy Hanna
Dr. T G Hanner, Jr
John F Hanzel
Anthony L Harbin
Roscia H Hardee
Byron B Harder III
Thomas and Kendall
Barbara Hargett
Mary Bailey Harken
Dana L Harkness
Al & Tammy Harman
William H Harman
Kevin Harpe
Mrs Samuel M Harper
Joseph B Harper
Philip Harper
T Bruce Harper
Robbie L Harrell
Harris Carpets
Bret Harris
Bret J Harris/T Brown/Joel Carter/ Mark Molyneaux
Donald L Harrison
Paris Harrison
Christopher K Hart
Stephen E Hart
Tommy and Ashley Hart
Franklin D & Joyce B Hartsell
Brian D Harvel
Edward H and Anita B Harvey
C Richard Harvin Jr
Lee Harvin
Robert T Haselden Jr
Michelle and Joe Hatchett
Beth Hausmann
C Bruce Hawkins
George and Sue Hawkins
Alan Hay
John Hayden
Timothy S Hayden
Jimmy D Hayes Jr
Hugh & Martha Haynsworth
Jim Hazel
Wells Poole Hazelhurst
Michael W Heatherly
William R Heatley, Jr
J Leslie Heaton Jr
Mike D Hellams Memorial
J I Hellams
Dr Jim Hellams
Henderson Enterprises
Mr & Mrs Elbert L Henderson
James L Henderson
Jason Henderson
Rowe and Patricia Henderson
Ryan D Hendley
E Guy Hendrix
Mr & Mrs James L Hendrix
Lewis J Hendrix
Kirk Hensarling
Walter J Henson Jr
Heather Herbsleb
David Herndon
Julia Herns
Jim Hester
Mr & Mrs M Steve Hester
Tim Hester
Deborah and Joseph Heuer
April and David Hewell
Heyward Incorporated
Bob & Janelle Hicks
Brian and Scott Hicks
Jason Hicks
Jeff Hilderbran
J A Hill, Jr.
Jim & Tyla Hill
Laddie Green Hiller
Heyward Hilliard
J Kirk Hind
Carey Hindman
Andy Hines
Col. Frank G. Hinnant
James W & Barbara Hinnant
Keith and Dixie Hinson
Tim & Melodie Hipskind
Allene Hocker
Daniel and Louise Hodges
John M Hoefer
John Hoffman
Johnny Hoffman
Mrs Paul Holcomb
Patty M Holcombe
R. D. Holcombe
Jeffrey and Stephanie Holland
Louis C Holleman
Dr Joseph W Holliday
Tara Robinson
Robert T Hollingsworth
Robert H Hollis
Mr. Jay Holloway
Silas W Holmes Jr
Milledge J Holstein Jr
William H Holt
Todd Hood
W C & Barbara Hood
Carl L Hooks
Mark R Hooks
Hopkins Inc
Stephen R Hopkins
Jennifer and Rodney Home
Christopher T Horton
Joe Horton
William B Horton
David Melton Hough
Ogburn M Hough Jr
Jerry H Houston
Brett H Hovis
Charles & Debbie Howard
Robert P Howard Jr
Vaughn H Howard
William T Howell
Paula and Herb Howell
Rick Howell
Denise M Hubbard
Rob & Claudia Hubbard
Anika Hudson
Lester A Hudson, Jr
Robert S Hudson
F E Huggins Jr & Millie M Dudley
Jeffrey S Huggins
Hughes Training & Development
Southeastern Elec Distrs Inc
W Grey Humphrey Jr
Lamar Hunnicutt
Stan Hunnicutt
Daniel E Hunt
Randall J Hunt
Rodney B Hunt
Charles B Hunter
Jerry Hunter Jr
William J Hunter
Linda Hurley
Alan Hutchins
Mr & Mrs Leonard L Hutchison
Mr & Mrs Carroll Hutto
Wilbum & Johnnie Hutto
Justin Y Hyatt
Tim C & Marcia T Hydrick
Jonathan M Hyman
Patrick D Iannelli
Ideal Construction Co Inc
Dick Hendley - IH Services Inc
Imperial Die Casting Corp
Independent Publishing Co
Industrial Motor Service, Inc.
Infinger Farms
Infinity Marketing Solutions
Mark D Ingram
Insulfab Plastics Inc-- Mr Charles O Casey

Interstate Commodities Corp
Michelle and Denman Isgett
Bernt Iverson
William S Ivester Sr
William Todd Ivester
J & P Enterprises
Phil and Pamela Jackson
Stephen Ray Jackson
Mrs W L Jackson
Dr. Dwight Jacobus
Gary Jacques
Charles W Jager
Donnie H Jameson
Dr & Mrs J H Jameson
Richard and Shannon Jaynes
Roy B Jeffcoat
John S and Sandy Jenkins
Douglas Jennings Jr
George W Jennings
J Michael Jernigan
Brindley G Johnson
Emily Johnson
Gregg D Johnson
Harry J Johnson, Sr
Dr James O Johnson
Jamie Johnson
Max A Johnson
Melvyn W Johnson
Michael J & Konni M Johnson
Perry & Jean Johnson
Rick Johnson
Virginia Johnson
Steven A Jolley
B W Jones Jr
Barry Wayne Jones
Christopher T Jones
Dan & Libby Jones
David Jones
G Tripp Jones MD/Anne B Jones
Gregory Alan Jones
J K Jones
James H Jones
Mr & Mrs Joe B Jones
Kaye C Jones
L Chappell Jones
Lisa Jones
Marion Jones, Jr
In Memory Of Mr & Mrs Ralph Jones/ Morgan Jones
Neil Jones
Stewart E Jones
W. Kelly and Jennifer Jones
Wallace Jones
Wendell and Margaret Jones
Grady Jordan
Lester P Jordan, III
Mark & Carole Jordan
Russell Jordan
James A & Linda Joseph
J. Treadwell Josey
Jane Julian
George Kakaras
Lloyd M Kapp Jr MD
Brian Karr
Joseph T Karr, Jr
Davis Heniford Jr
F Steve Kay
Tristate Properties
W Gordon Kay
KDH Technology Services Inc
Bill & Anne Kea List In Spartanburg
Brad & Steph Keaton
Keese Realty
Sharon W Keesley
Rob Keisler
Pamella & Eric Keller
Todd & Debra Keller
Doyle D Kelley Jr
Mr & Mrs Jack S Kelly
Karl C Kemmerlin
Larry R Kendall

Clifford & Laura H Kendrick
Ralph S Kennedy
Timothy K Kennedy
Kenricks Convenience
Kelly W and Ed Kercher
Key Mark
Charles E & Gayle M Key
Randolph Sims Key
Gary C Kidd
Ted C & Diane Kiel
Scott M Kile
Craig Killen
James A Kimbell, III
King Brothers Farms
G T King, Jr
Johbe King
Robert B King Jr
Ted & Chris King
Russell Stanley Kingsmore
William D Kirby
Craig L Kirkland
L C Kissam III
Stephen Kitterman
Knight Properties
George J Knight
Dr Kenneth B Knight
Richard M. Knowlton
Mitch and Allison Knox
Bob and Becky Koch
Pete Kohler
R Frank Kolb, II
Charles J Kreidler
Chad and Kara Krohn
Robert C Kugler
Matthew & Angela Kulis
John Kuppens
Eric Labarge
Arthur H Lachicotte Jr
Corey and Michell Lacross
Thomas E Lafoy
Robert J Lake
Robert M Lake
Despina Kakaras
Lamb Farms
Jim and Sherbie K Lancaster
Land & Timber Resources Inc
Land Design Services Inc
J Nic Lane
Christopher L. Laney
Michael A Lang
Tom Langston
Drew & Janice Lanham
Thomas Todd Lankford
Clint Larkins
Mr and Mrs Tom B Laroche
Jerry Lathan Enterprises
William L Laval IV
Willliam T Lavender Jr
Francis A Lawton III
Winston A Lawton Jr
Dr. Pat Layton
Joseph P Lazzari
Jim League
Parker League
Tim Leaumont
Matthew & Holly LeCroy
Thomas S Ledbetter
Hampton and Rebecca Lee
Henry M Lee
James H Lee
Kerry and Kathy Lee
Lucian R Lee Jr
Christopher A Legrand
Leigh Fibers Inc
Clinton Calhoun Lemon Jr
James Lemon
Jim Leonard
Ben A Leppard, Jr
George & Margaret Leslie
Paula Jones
Les W Levy

Lewis Horton Supply Co
L G Lewis Jr
Robert M Lewis
J Richard Liles Ins Agency
Douglas E Limbaugh
V F Linder Jr
"In Memory Of Elbert L Bailes"
Allan M Lindsey
Robert O Little, Jr
Rhonda/Ron/Marti Littlefield
Robert H Livingston
Ruby & William Livingston Jr
Christopher M Lloyd
Mr & Mrs James W Logan Jr
Evelyn F Lollis
Blake Long
Connie Long
J. Chris and Meredith W. Long
Terry L Long
Davis A Lorick Jr
H Richard Lott
Guy B Louthian Jr
Steve R Love
Frank Lowe
Barbara K Lowery
Henry R Lowery
Mr & Mrs James M Lowman
John and Anne Lowrance
LTC Associates Inc
William A Luce
Mr Henry Lucius III
Dr & Mrs Carl M Lund
Bryan and Jimi Lusk
William & Marybeth Lyles
Michael and Terri M Lynch
Dr J J Lynn
John R Lynn
Tommy Lynn
Marty Lyons
M L Ford & Sons Inc
James P Macfie, Jr
Barry H Maddox
Doug and Linda Maddox
Joseph G Mahaffey Jr
Joseph G. Mahaffey
Murphy & June Cagle Mahaffey
Chris Mahon
Mr & Mrs Michael Mahoney
Gregory R Malcolm
William Malesich
Southern Distributors Of Spartanburg Inc
Dallas & Merle Manis
Dr Thomas C Mann
Spann S Manos
Doug A Marchal
C V Marchbanks Jr
Jane Marett
George and Dean Marianos
Joseph F Maroldo
Elizabeth Maroska
Wes Marshall
Martin Engineering
Carl F Jr & Peggi Martin
Garden City Beach Pavilion
Henry Martin Jr
J Allen Martin
James F Martin
Reba Martin
Dr. Steven L. Martin
John Martini
Daniel John Martins
Alan Mason
Eric & Paula Massenburg
Ed Massey
Gerald R Massey, III
Masterpiece Builders Inc
Kimberly F. Masters
Steve and Ann Masters
W Tony Masters
Michael D & Tammy Mathews

Michael K. Mathias
William L Mathias
S E Mathis
Russell & Leigh Mathis
James Matthews
William D Matthews Jr
Kenneth M Mattison & Christopher G Olson
Linda B Mauldin
William F Mauldin Jr
Larry C McAdams
Anne O McAlister
Carolyn McAlister
Dennis C McAlister
Lanny & Sherry McAlister
William E McAlister
Charles E McAtee Jr
Steven L McBryde
William J McCabe
Amos M McCall
H J McCall, Jr
Joshua C & Jeffery D McCall
Dr Sean McCallum
Chris McCameron
Will McCameron
Dr Robert J McCardle
Randall K & Jayne McClain
Jewel and J.R. McClam
Roger H McClary
M Gregory McCollum
John W McConnell
Robert B McCorkle
Crayton McCown Jr
McCoy Lumber Company
Earl O McCoy, Jr
Johnny and Lyn McCoy
Julie McCoy
Mark McCoy
Ronald J McCoy
Bill & Ann McCrary
Laura and David McCutchen
Don R McDaniel Jr
Dennis E McElhannon
Christopher S McGarr
McGee Heating and Air
David T McGill
Brian C McGinnis
Michael McGuigan
Michael T McGuinn
David McInnis
Mark McInnis
Leslie E McKenzie, Jr
Patrick McKenzie
William J McKenzie
Robert and Cristy McKinney
Steve T McLaughlin, Sr
Charles S McLaurin
McLellan Farms
Gordon K McLeod, Jr
Ken & Kathy McLeod
John W McLure Iv
Julie McMakin
Eugene F McManus, Jr
McMillan-Carter Inc
A Todd McMurray
Mr & Mrs Philip K McNair IV
McNaughton-Mckay
Steve and Judy McNeely
Richard McRae
Clemson Family Dentistry
P O & Ashley Mead
Willis H. Meadows
Mead's Tree Service Inc
Robert Medlin
John D Medlock Jr
Sandy & Jeff Meister
Melvin E Barnette & Assoc Inc
Charles Meredith
Billy and Bonnie Merritt
Gene & Lynn Merritt
Kevin & Brenda Metts

Jason & Jan Metz
C Mike Metzger
Michael and Company Interiors
Jennifer Mihalik
Andrei Mikhalezski
Kevin Miles
Ronnie & Brenda Millender
Caroline B Miller
Mr and Mrs Charles D Miller
E Lewis Miller Jr
Mrs J Whit Miller
James D Miller
Matthew Miller
P Carter Miller
Rick Miller
William C Miller
James M Mills
Millwood Place Partnership L.P.
Allan Minovitz
Courtney Mitchell
Scott K Mitchell
Mrs William A Mitchell
Bob & Lou Mixon
John W & Jacquelyn L Mixson
Sara & Edd Mize
Michael K Askins
Garrett J Mobley Jr
Ron R Mohling
H Wayne Montague
Brian Moody
Tyler Moon
Cary R Moore
Douglas Paul Moore
Lee Moore
Dr Ronald R Moore
Ted G Moore
Terence Neal Moore
Thomas R Moore
Thomas T Moore
Tom and Liz Moran
Gerald Moree
Morgan Investments Inc
C Blake Morgan
Stephanie E Wood
Scott J Moroney
Chris Morris
Randy Morris
Rewis A Morris
Richy Morris
Scott and Gayle Morris
F Dean Morrison
Stro Morrison
Darren L Morrow
Murph & Fran Moseley
Harby Moses
Gary D Moss
Melissa Mosteller
Donna C Mousa
Mount Vernon Group
Mr & Mrs Laurence C Mudge
Brian & Nicola Mueller
Jerry A Muolo
Christine and Matthew Murray
James O Murray, Jr
Mrs Harold L Murray
Mike and Freida Muscatell
Doug K Nall
Nalley Equipment Installation
James M Neal
William D Neal, Jr
Mike Neave
James & Anita Ness
Ronnie & Ann Nettles
New South Investments LLC
Steve Newsom
Bradley Newton
Dr & Mrs D W Newton Jr
Reggie W Newton
Nexsen Pruet
Thomas W Nichols
Rick & Donna Nickles

IPTAY Donors

Joseph G. Nicol
Dr W Ted Nimmons
Paul Nipper III
Mr & Mrs Charles R Niver
J Donald Nix
Norris Supply Company
James and Josie Norris
Kenneth E Nutter
Oakbrook Veterinary Clinic
Gerald L Oberholtzer
Dickson Obrien
Mr & Mrs William H O'Cain
O'Dell Oil Co Inc
Dr and Mrs Edward Odell
Albert E and Eleanor G Odom
Joshua Ogulewicz
Doug and Sharon Oles
Charlie & Rebecca Oliver
Eric C. Osguthorpe
Don and Amanda Oshields
Amy and Matt Ostwalt
James F Owens
Roger Owens/Kent Owens
Z H Owings
Milton I Ozmint
Lillie Mae Pace
Edward M Pacelli
Donald W Padgett
Forest Pagett
Todd Paige
Bobby A Painter
Ammon H Palmer
Dr John J Palmer DMD
Lane Palmer
Palmetto Credit Corporation
Palmetto Health Associates
Palmetto Loom Reed Co
Anthony F Panuccio
Steve Parent/D R Parent
David A Parker
Gilbert E Parker, Jr
H L Parker
R. Jennings Parker
Sandra Parker
Parrott'S Furniture
Mike & Tracy Parsons
J B Pate Jr MD
Charles Paterno
Stephen & Angie Patnode
Douglas F Patrick & Robert G Hopkins
Mr & Mrs Douglas E Patterson
Lewis Patterson
Maxcy B & Kathleen H Patterson
Ralph F. and Annette Patterson
Mr & Mrs H E Paulling Sr
Jim H Payne
John M Payne
Daniel V Page
Kathryn A Peacock
Christopher C Pearce
Steve and Priscilla Pearce
Daniel L Pearman
R. James Pegues
Richard H Pennell
Pepsi Cola Of Greenville
Michael and Diana Percy
Harriette "Bunny" Perkins
Henry H Perkins, III
Russ Perkins
Tim and Mary Mark Perkins
Pet Dairy
Art & Flo Pettigrew
Thomas B Pettit, Jr
Ciro R Piccirillo
Thomas Pickens
Piedmont Arthritis Clinic PA
Piedmont Honda
Dirk R. Pieper
Clark M Pierce
Pine Crest Marine Inc
Walter A Pirkle

John, Margaret & Leslie Pitner
Harold L Pitts
Platt Moore
Timothy J & Tracy Player
Irvin V Plowden
Irvin V Plowden, Jr
Samuel E Plowden
Dr Chris Pamell Plyler
Polatty Insurance Agency
Lisa & Brian Polen
Kathy D Pollard
Carl Poole Inc
Steve Poole
Matthew B Poole
Ryan and Robin Pope
Charles R Porcher
Joel Poinsett Porcher
Oscar S Porter, III
Sheldon Porter
Porth Construction Co.
Margaret and Mark Postema
Laura and Martin Postol
Henry Poston
Mr & Mrs James E Poston
J Denver Powell
Mr & Mrs Joseph L Powell
Rudy & Deborah F Powell
Roger Powers
PP&S Inc
Pratt Industries
Premier Colors Inc
Premiere College Sports
Jack C Prescott
Scott Presley
David & Marcia Pressley
Danny Price
Greg & Nicole Price
Tamea Price
William J Pridemore
Printsource Inc
Richard H Proctor Jr
Proformance Group Inc
PSA
Norman Fredrick Pulliam
Brett Putnam
Jason E Putnam
Donald A Quattlebaum
Lesley Geer Quick
Jackson McCarter Quinn
The R L Bryan Company
R L Culler Refrigeration Inc
Horace T Rabon Sr
R Scott Radford
Thomas E & Angela Ragan Rose Mitchell
Ramada-Gateway Hospitality
Ramal Properties
Larry Rampey
McCuen Rampey
Thomas A Ramsay
Robert D Randall, Jr
Tracey Rankin
Doug and Julie Ratcliff
Roland Lee Raybum
John A Reagan, III
Paul and Beth Reams
W I Reardon
Mike & Marilyn Reba
Red Circle
Brian Redmond
Hampton & Maureen Redmond
Wayne M Reed
Jerome V Reel, Jr
Douglas A Reeves
Jeffrey & Lynn Reeves
Regions Bank
Michael D Reid
John F Renfro, III
Barry Reynolds
Clint Reynolds
E Hays Reynolds
Jeffrey G Reynolds

Charles F Rhem Jr
Frank Rhodes
Julius C Rhodes
Rob Rhodes
Charles J Rice
Joseph F & Lisa S Rice
J T Richards MD
Rebecca Meacham Richardson
David W Richardson
Dr J Clayton Richardson & Dr C Eric Richardson
Lionel J Richardson
Mathias B Richardson
Paul Richardson
Mike J Richbourg
David K Rickenbaker
Dexter Rickenbaker
Stanley Riggins Family
Steven Riggs
Mr & Mrs Joseph Rigter
Alliance Marketing Inc
H B Risher
Rafael Rivas
Buddy & Donna Rivers
Michael W Roach
Robert L. Carlson Inc.
Roberts Electric Co
Roberts Enterprises
Mark S Roberts
Bradley P Robertson
Eugene D Robertson, Jr
Eugene D Robertson
Wally Robertson
R Steven Robins
Melvin A. Robinson
Robert W Robinson Jr
David P Rochester
Dr & Mrs J C Rockwell
George & Margaret Rodgers
Harold Roesch
Rogers Enterprises
Billy Gordon Rogers
Brian Alan Rogers
Jack H Rogers Jr
Jane Dulap Rogers
Jimmy Rogers
Mary P Rogers
S K Rogers DMD PA
Edward A Rose, III
J D Rouse Sr & Dr Jacob D Rouse Jr
Bobby R Rowland
Ken Rowland
Vance Rowland
David S Rozendale
Charles & Jena Rucker
Richard A Ruczko
Ronald Runyon
Susan and David Rush
Gil Rushton
Frank Russ
Bryan Russell
Robert Russell III
Robert R Russell Jr
Henry G Rutland, Jr
J Hugh Ryan
T H Ryan Jr
David Sadowski
E Mack Salley III
Dr Jack Sample
Dr Jerry J Sample
Peter E & Lynn Sampson
Bill and Alice Sanders
Hank R Sanders
Harvey J Sanders, Jr
Stephen and Beth Sanders
Charles David Sanford
Mr & Mrs Robert Sansbury
Santee Insurance Center Inc
Sardi'S Den
Harold A Sargent
Michael M Sarvis

Benjamin G. P. Satcher
Satterfield Inc
Brian & Kim Satterfield
McRoy Sauls/Frank Lowe
Charles Edwin Saverance
Annette Neville Saxer
Michael Scanlan
Steven and Carol Barnett
Joseph G Schaefer
Giles Martin Schanen
Calvin R Scheidt, Jr
Richard M Schell
Suzanne & Derek Schlotterback
Jean-Anne and Kenneth Schmidt
Jay Schrimpf
Otto H & Joanne B Schumacher
Glenn & Rita Scoggins
Benjamin L Scott
Fred R Scott
John P Scott
Kenneth R Scott Jr
Steve and Pam Scruggs
John L Seabrook, III
Thomas Searcy
Jumper,Carter, Sease
Roy A Seaver, Jr
Charles & Ashley Segal
Mr G G Segars Jr
John H Segars, Jr
Ray V Segars, Jr
Mr and Mrs Eddie W Seigler III
James C Self, III
Mr Robert E Sellers
Jimmy R Sellers
Senn Senn & Senn LLC
Ernest Session
Michael L Sexauer
Kevin J Sferro
Garland Shaffner
Neel Shah
Robert Ivan Sharpe
Bartow S Shaw, Jr
George M Shealy
Kenneth E Shealy
Matthew Jason Shealy
Ronald E & Annelle A Shealy
Mr and Mrs Tom L Shealy
Joseph Steven Shearer
Shahzad Sheikh
John C Shell III
Robert & Regina Shelley
Larry & Lynda Sheppard
Joe E Sherer Jr
Harry C Sherman, Jr
Shirley Huitt & Sons Inc
Max Shirley
Patrick A Shirley
Robert Martin Shirley
Scott & Kim Shirley
W David Shirley
Mrs. Joann Shook
Kevin Short
Kaye S Simmonds
Suzan Blessing Simmons
Angela & Brad Simpson
James C Simpson Jr
Anne T. Sims
W T. Sinclair
Jeffrey D Singletary
B. R. & Vickie R. Skelton
Mrs Charles Skelton
Donald Skelton
Dr & Mrs Thomas E Skelton
Jeffrey V Skinner
Dock H and Amelia A Skipper
Richard W Skipper
Margaret C Sloan
John M. Smeak, Jr.
Smith Farms
Cessy and Phillip Smith
Davie J Smith, III

Douglas H Smith
Mr & Mrs Edwin F Smith
Francis H Smith
G Neil Smith
Gene and Linda Smith
Carolina Forklift Inc
Gregory P Smith
H W Smith Jr
J Ronald Smith
James L Smith
Jared M Smith
Jim Smith
John M. Smith, III
J M Smith
Joy S & Rock Smith
Mr. Marion J. Smith, Jr.
Mitchell B Smith
Richard L Smith Jr
Robert S Smith
Chauncey D Smith Jr
W Carl Smith
W Shawn Smith
Winchester Smith III
Edward K Snead Jr
Mark Snyder
Debra Sobczak
Justin Solesbee
Len Solesbee
Jeff Soowal
Johnny Sosebee
The Salvador V Sottile Family
Mr. Vincent Sottile
South Carolina Steel Corp
Southeastern Products Inc
Brett S Southerland
Southern Lumber & Millwork Cor
Columbia Distributing Corporation
Doug A Sparacino
Spartan Computer Services
William J Spiers, III
Peter L Spitz
Donald & Rick Sprouse
Jeffrey & Pamela Stachelek
David Stafford
Douglas and April Stambaugh
Mr & Mrs J David Standeffer
Guy P Stanley
Toby Stansell
Pamela B. Stanton
Mr & Mrs Tony R Stapleton
Carson Glenn Steen
Michael H Steepy
Amy and Tim Stephens
John R Stephens
Timothy Stephens
Joe & Nancy Stephenson
Scott M Stewart
Wendell B Stidham
Kate Stines
Jeff Stocks
Chris and Esther Stockton
Leland C Stoddard
Moore Stoddard Stoddard & Wood
David Stokes III
Mark & Robbi Stokes
Tom Stokes
David R Stone
James C Stone
James L Stone
Robert N Stone
James H Stoner, Jr
Karla L Storey
Dr & Mrs J R Stout
James P Stover Jr
Glen and Anne Strickland
The Palmetto Bank
Mark and Julie M Strom
Tim Strom
Donald E Stroup
D Clyde Stuckey
Jim Stuckey

Michael C. Sturkie
SUBWAY of Pendlleton
Laura and David Sudbeck
John M Sullivan
Frankie/Marion/Linde Summey
Mrs Virginia Summey
Ty Sumner
Sunshine Cleaners & Laundry
William & Mary Suski
Lawrence A Sutherland
David Suttles
Jonathan B Suttles
Gary V Sutton
Jack D Sutton, Jr
William C Sweatman
Anthony M Sweatt
J R Swetenburg Jr
Andrew Szymke
Tannery and Teague Co LLC
Joe M Tate
R Russell Tate
Sean & Lara Tate
Taylor Auto Sales
Southeastern Lubricants Inc
Mr & Mrs J Michael Taylor
Jason Edward Taylor
John and Lisa Taylor
R Norman Taylor MD
Spence M Taylor MD
Warren E. Taylor
James Teal Sr & James Teal Jr
Teijin Mono Filament U S Inc
Douglas Teitel
Tim and Nancy Templeton
Calvin Summey Th' Lumber Yard Inc
The Bria Co Inc
The Gravely Agency Inc
Mr & Mrs Seabrook Marchant
The National Bank Of SC
The Orange and White
Steven R Thigpen
Thoas McAfee
Clay B Thomas
Frank P Thomas, Jr
G G Thomas Jr
Grayson & Laurie Thomas
James A and Andrea H Thomas
Kyle and Jodie Thomas
Reid and Kim Thomas
Sarah Thomas
Dan B Thompson
H T Thompson, III
Margaret J Thompson
Marion C Thompson
Michael T Thompson
Mark Joel Thornton
Three L Inc
Thrift Brothers Lumber Co
Technical Sources/Super
David W Garrison
Tiger Trucking Inc
Timken

Dr Charlie W Timmerman
In Honor Of Mr & Mrs W P (Pap) Timmerman by Mr. and Mrs. W.P. Timmerman III
Jerry Robert Timmons
Anthony & Terrie Timms
Jennifer Tinsley
Jay W. Toadvine
George A Todd
Heritage Development Corp I
John D Todd
Howard Tolbert
Frank Distributing Co
John D & Carolyn Tomlinson
Linn & Myda Tompkins III
Mackey Toole
Pat and Nancy Toole
David & Debbie Torrance
David R Torris
Christopher A Touchstone
Jeff Tourville
Townes Associates Ltd
F A Townsend, Jr
Wayne & Teri Townsend
Harrison F Trammell
Jerry E Trapnell
Mr and Mrs George Trask
Travelier Industries Inc
William and Margaret Traylor
Edward and Melinda Treglia
Jack W Tribble III
Brian Trimnal
Triple C Farms
Triplett - King & Assoc Inc
L L Truluck Jr -Darlington Cty
Ernest Trussell
Thomas W Tull
Jim Turner
Sam Turner III
William N Turner
Willis Turner
Mr & Mrs Walter A Tuten Jr
Wes Tuttle
Wm Edward Twilley Jr
Joel A Tyson
Stan Ulmer MD
Dr & Mrs Richard Umbach
Keith D Underwood
Univar Usa Inc
Tonya Urashima
Fred and Bonnie Sharpe
Jerry T Usher, Jr
Jack G Vallentine, III
Mark and Christine Varadi
Rex & Kathryn Varn
Doyle & Ellen Varnadore
James W Brown & Michael A Vaughan
Walter H Veazey
Verdery Company
Evelyn Vickery
Christopher David Von Ins
Vulcan Materials Inc
Wachovia
John W Waddell

Michael Wade
Wades Restaurant
Kelly Wagner
Robert J Waldrop
Gregory A Wales
Douglas L Walker
Joel and Mary Caroline Walker
John C Walker
Rogers S Walker MD
Allen O Wallace Jr
Andy W Wallace
Robert K Walsh, Jr
Brandy and Kurt Walters
Jim and Kim Wanner
Mike Ward
Billy and Claudia Ware
Mrs Carrol H Warner
James L Warner, II
Charles O Warren
John N Warren, Jr
Thomas J Warwick
Matthew Waschkowski
The Washington Family
Chris and Shaye Waters
John F Waters
Kyle and Angie Watford
Shane Watford
Mr & Mrs George L Watkins
N Richard Watkins Jr
Anthony C Watry
Ben G Watson
Billy G Watson
C A Watson, IV
Greg Watson
Jason Watson
Jim Watson
Joseph P Watson/John Harrison
Paige Watson
Robert A Watson
Lee Watt
Charles T and Christopher Watts
Mr & Mrs Charles D Way
L L Weathers/L W Weathers
Ron & Carol Weathers
Wes Weathersbee
Holly & Ryan Weaver
Mr and Mrs Bob E Webb
H Odell Weeks, Jr
T Warren Weeks Jr
Thomas Warren Weeks
Jay Weigle
Mr and Mrs James H Weldon
Mrs Judy Wells
Mr & Mrs Sam Welsh Jr
Allen & Jane West
Jeffrey A & Barbara W West
Mike & Marian West
Robert E West
Eugene K. Weston, Jr.
Brian D Westover
Wet 2 Associates Inc
Max Whatley
Doug Whitaker

Mike Whitaker
Mr & Mrs Andrew D White
Dr Charles H White
Dwayne C White
R Bruce White/Joseph E Harper
Jim Whitehead
Charles E Whitener
Robbie Whitfield
Joan Dobson Whitlock
James P Whitlock
Wallace E Whitlock
H Donald Whitlow
Jeanie & Tim Whitten
Susan R Wickard
Mark E Wieland
Skeeter Wiggins
G. J. Wilds, III
Edward & Crystal Wilhoit
John S Wilkerson
Alan Wilkes
Charles T Wilkes
Rick and Connie C Wilkey
David H Wilkins
Philip C Wilkins
David M & Patricia Wilkinson
William H Bull & Sons
Williams Plastering Inc
Dan and Paula Williams
Drew and Cindy Williams
George E Williams
J Michael Williams
Jason M Williams
Robert J Williams, Jr
Mr & Mrs Theo R Williams
W Gantt Williams Jr
William K Williams DMD
Kelly and Susan Williamson
Steve and Katie Williamson
Bobby C Wilson
David R Wilson
Harry M Wilson
Joseph K Wilson, Jr.
Phillip Wilson
Ray L Wilson III
Trevor T Wilson
W. Neil Wilson
Windsor Associates
James Edward Wingard
Joseph N Wingard III
Mrs Virlyn Wingard
Boyd W Wingo
Fred S Winstead Jr
Dr W J Wirthlin
W Taft Wirthlin
Mr & Mrs Marion O Wise
John B Witherspoon
Mr & Mrs Lee Harold Witt, Jr
David Wolf
Christopher and Kimberly Wolfe
Andrew Wood
Clark/Wood
Kenneth Woodard
Nelson & Katie Woods

Morgan S Woodward
Margaret Worsham
Wm T Worth/Mrs Robert Erwin
John and Marie Wren
Carroll R Wrenn
Dr. James E Wright, Jr
Jimmy & Heidi Wright
Charles D Wyatt, Jr.
Baker Wyche, III
Wyman Inc
Y & K Landscaping
Herbert S Yarborough
James Yarborough
Mark A Yarborough MD
Stanley Yarborough
Kevin & Deann Yates
Charles R Yeargin
Vince & Nancy Yockel & Chris
David Yoder
Larry E & Judy H Yonce
Edward L Young
Sara Goodwin Young
Tom B Young
William R & Katherine Young
William Youngblood
Tricia Morris
Melvin K Younts
Odell C Zachary Jr
Michael & Abby Zaffuto
Jesse and Karen Zdonek
John T Zeigler, Jr
Gregory T Zgo

Howard Donors

HOWARD DONORS
A To Z Landscaping
Dr F E Abell Jr
Dr & Mrs Stoney Abercrombie
Mr & Mrs Al Adams
Alvin A Adams Sr
Betty J Adams
R J Adams
[illegible] Adams
Mrs T B Adams Jr
James W Addison
Vernell W Albertson
Marion [illegible] Aldridge/Ted Godfrey/

Marty Kearse/Cooper Thompson
Alewine Waterproofing Solutions Inc
Crescent Piedmont
Mrs H Daly Alexander
Michael J Alexander
Mike Alexander
Rebecca Lee Alexander
R L Alexander Jr
William A Alexander
William R Alexander
Michael C. Allen
G Ferd & Jule Alsbrooks
Chad Alverson

Mr & Mrs H Ciremba Amick
John C Anderson
Ronald L Anderson
Robert Andreasen
John W & Anne L Armstrong
Aaron & Whitney Arnett
Corey and Cindy Arnold
Keith and Tammie Arrowood
James W & Lois B Ashcraft
James Andrew Aston
John K Atchley
Mr & Mrs Jack L Atkinson
Robert D Atkisson

James E Aughtry III
Geoff Aulds
G Brett Austin
Scott Ayer
B B Hobbs Company
Jim A and Robin L Babinchak
Benson L and Mary Ann Bagwell
Rick & Teresa Bagwell Dave & Helen Chapman
Bailey & Associates
Bailey Heating & Controls Inc
James S Bailey
Margaret L & Ernest R Bair Jr

Mr & Mrs Richard L Baird
Ken Baker
Ballard Inc
Mark A Ballington
Joseph W Bandy
Barbara's Hallmark Shops
Don and Gail Barbare
Jason Barger
In Memory Of M H Sullivan
Edwin L Barnes
David G Barnett
Michael P Barnhouse
Mike Barrett

Dr and Mrs. Mark A Bartz
Arnold L Batchelor Jr, DMD
Joe Mac & Annie Bates
Lewie L Bates, Jr
Neil G Bates
John P. Batson , Jr.
William R Batson
In Honor Of Julias M Dickert Jr
David L Beaty
Bill Beauchene
Gene Beckman
Hubert M Bedenbaugh, Jr
Ira & Carol Bedenbaugh
Dr Harold B Bell
Marion T Bellamy
Mr & Mrs Gregory S Below
James M Bennett
Verne Benson
Christopher Berry
Joyce C. Berry
William T Besson III
Mr & Mrs S H Best & Family
Bonitz
Neil and Lu Bickley
Chris M Bigalke
Mabry Binnicker
Lulabelle K Birt
Robert H Birt
Casey Bishop
Evan R. Black
John A Black III
Tony L Black
Brandon Blackwell
Paul R Blackwell
Robert H Blalock
Blanchard Machinery Co
John E Blankenship, Jr.
Dr & Mrs Lloyd H Blanton
Mr & Mrs Louie W Blanton
Denise A & David L Blauch
Paul Bleckley/Tommy Dykes
Marsha and Eldon Blust
Mrs Frances G Boatwright
Memorial
Cameron G Boggs
David & Cris Boggs
Laurence S Bolchoz, Jr
Roger D Bolt
Anderson and Sara Bonar
Mike & Amy Bonnette
G W Boozer, III
Mrs Harold S Boozer
Jason D Boozer
Thomas C Boozer
Jenny Rosenberg
Paul T Bowen, PHD
Alstyne Bowman
Ronald K & Steven W Boyd
Charles and Marcia Boyles
Richard L Boyleston
Ewart A Brabham
Heyward C Brabham
Chris Brackett, Jr
Phil & Mary Bradley
Bradshaw Agency
John W Cooper
Jennifer L Bragg
Christopher Brame
Jim Branch
Dr and Mrs Robert W Branch

Matt P Brandel Rpt Dir
Doug Brandon Jr
Mr & Mrs Jerry A Brannon
Kent Stroble
Joel V Brawley
Ivan Brewington
Keith Brewington
Mr & Mrs Tyler M Brewington
Michael S Brice
William H Bridwell
Alford Bright
Joshua M Bright
Thomas M Brittain, Jr
Gerald E Brockenfelt
James W Brockman Jr
James G Brogan
Brian & Kimberly Brooks
Dozier & Judy Brooks
Mr and Mrs Danny Brothers
Chad Brown
Gent & Nancy Brown
John W. Brown, MD
Larry S Brown
Dr and Mrs Marshall L Brown
Bob & Nancy Brown
Tom & Delsey Brown
Wendell O Brown Atty
C O Browning
Dr George R and Cindy Bruce
Roger and Tina Bruce
Jim Bruorton
Albert & Irma Bruschini
Charles A Bryan Jr
Clifford C. Bryan
Dr Jones W Bryan
Elvyn & April Bryant
Jamie L Bryant
Paul J Bucciero
James Buchanan
Mr and Mrs Jessie E Buchanan
William J Buchanan, Jr
Bart Buie
Robert & Cindy Buist
Dr and Mrs Steven F Bull
Billy Bullock
Jennifer Burger
Ron Burley
Woods W Burnett
W Burnette & Sons
James B Burns
Mr & Mrs Doyle C Burton
James H Burton
Cyril B Busbee, Jr
Pierce D Butler
William M Butler, MD
Wm Rhett Butler Jr
Jean Byars
Bynum Insurance
Ernest A Byrd
C F Evans & Co
Brett M Calcutt
Marianne Caldwell
Lou III & Cat Callahan
Jackie W Calvert
Chad Campbell
Dwayne Campbell
John W Campbell
S L Campbell
Robert E Cannon, Jr
W Scott & Teresa Carlson

Terry P Carlton
Carolina Inks Limited
Carolina Welding Supply Repair Inc
Steven and Erin Carroll
Edward C Carson IV
L Barton Carson Jr
James L Cartee
Lee Carter
Dr Richard M Carter
Steve Carter
Carter/Fleetwood
Richard T Carver
Mr & Mrs John S Case
Brian Casey
Mrs Laura D Castles
Catalyst Architects
Jack B Cathey
James Ronald Cathey
Elizabeth Caughman
Roscoe S Caughman
Mr and Mrs Larry Cauthen
David W Cecil II
Thomas F Center
Central Concrete & Plaster Inc
James and Beth Anne Champion
Geoffrey K. Chandler
Mrs Judith P Chandler
Keith D Chandler
Henry M Chaplin
Frank H Chapman
Gina R Chapman
Ken Chapman
Doug's Speed Shop
Tony Chapman
Caroline and Toby Chappell
Charlie Joye Realty Company
Henry Chastain
Troy Cheek
Thomas M Cheves
Cheves LLC
John O Childers Jr
Dr. Julie O. Childers
H R Chitwood
Matthew C Christie
Neal Cichanowicz
George L. Clark
Nelson D Clark
Duke Cleveland
Tech Sales Rep
Jake Coakley
Timothy S Cobb
David R Coggins Jr
Donald Jay Coggins
Jack O Coggins
Richard and Joanne Coggins
Karen Smith Coghill
Christopher L Coker
Joseph W Coker
Mr & Mrs Brent J Coleman
Mr & Mrs David Coleman
James R Coleman Jr/James R Segars Jr
Danny J Wingard
John W Coleman
Marshall J Coleman
Mike Coleman/Brad Pressley
Mr & Mrs T J Coleman
William A Coleman
Scott E Collins
Dr E D Conner/W H Conner
Wesley C Connor

Robert J Conrad Jr
R Carol Cook
Richard Cook
Ernie, Sara & Alison Cooper
James Alexander Cooper
Mark W Cooper
T B Corbett
Mrs Jack P Corn
Chris L Couch
H C Coward & Son
J David Cox
Jesse T Cox, Jr
Matthew M Cox
Michael Cox
Benjamin A Craddock
Nathan Craddock
Blease Cranford
Kasey Craven
Wayland P Craven, Jr
Wm H Craven Jr
Chip Crawford
Nicole Detuelo CreechR Clay
Crenshaw
Robert C Crenshaw
Dr Bryan K Cribb
Stephen D & Kevin W Crocker
Greg E Cromer
J Lewis Cromer - Atty
John Lindsay Crook
Charlotte A Crosby
Gary & Margaret Crow
Stephen & Vicki Crow
Mr & Mrs Donald R Crowder
John P Crowther
Gerald P Culclasure
J Hayne Culler
Fred E Culvern, III
Michael J Cummins
Cunningham Properties
Cuttino/Berry
David Dalhouse
Robert L Dallery
Mrs C E Daniel
Joe B Davenport
Ethan Davies
Don and Sherry Davis
Fred Davis
Hal M Davis
Mr. Julius E. Davis, III
Larry Cole and Sandra Davis
Rae Davis
Scott L Davis
Kelly & Greg Dawsey
Kristen L Dawsey
Mark H Dease
Patrick W & Carolyn Debernard
Decorative Lighting
Lawrence J Delaney, Jr.
Robert E Delapp
Henry E Delk Jr
Lesley Construction Co Inc
Reid Dempsey
Darrell L Denaux
Thomsas & Catherine Derrick
Matthew and Amy Dey
Joshua DeYoung
Thomas M Deyoung
Robert Diantonio
John E Dickenson
Harold M Dickson

Patricia Dill
William R Dill, Jr
William C Dillard
Burris Chemical Inc Charleston Sc
Brian Dobson
Truette Dobson Jr.
Herbert O Dodson
David Dorroh
John D Doscher, Jr
Thomas G Doss
Jean Powell Dozier
Martin S Driggers
E M Dubose
Marion E Dubose IV
Mark Dubose
Mary Z. Dubose
Dukes Equipment Co Inc
Robert C Dunbar
John T Sr & Dianne M Duncan
Willis J Duncan
John and Molly Dunlap
Francis S Dunn
Thomas Francis Dunn, Jr.
Earl R Dupriest, Jr
Barry S Durham
Edward F Durham Jr
Val S Dyches, Jr
Julius R Eadon III
James S Eakes
Mr and Mrs Roy A Earnest
Terry M and Susi Easler
Robert T Eastman
Ronnie Eaves
Mr & Mrs Harry L Ebernickle
Christopher A Edwards
T. W. Edwards, Jr
William C Efird Jr
Gary Eidson
Charles Edward Eiserhardt
Thomas Eiserhardt
ELA Corporation
Electric Motors & Drives Inc
Charles & Edna Elfont
Frank and Christine Ellington
Jay Ellis
McCoy Ellison
James W Engram
James Ensley
Steve Epps Jr
Steven Epps, Sr
Miss Rebecca A Epting
Chris E Evans, Jr
F. Douglas Evans
Felder Z Evans
William F Evans Jr
Dr William Evins
Richard and Christine Faenza
Luther F Fant
Mr and Mrs John Wm Felder
Christopher E Felkel
Mrs Lewis W Felkel
Samuel Tracy Ferguson Jr
Steven Todd Ferrell
Jeffrey S Field
Brian M Fields
Randy & Geri Fields
Hubert T Fincher, Jr
Jake D Fine
George Finkelstein
Paul and Tammy Finley

Mr and Mrs John Flannigan
Robert, Kenneth & Jill Flint
William J. Flood
Steve Flowers
Anne H Floyd
John W. Floyd, Jr
Vina V Floyd
Fogle Brothers Constr Co
Eric N Folk
Jay Folk
Samuel Folk
Tommy M Folk Jr
Kenneth A Folse
Shannon L Forrest
Ashley S. Fortenberry
Ernest F Fortner
Alan B Foster
John Chad Foster
Reginald Lee Foster
Benn W Foulk
Donald A Fowler
Ernest J Fox, Jr
Jackson T Foxworth
William Franklin III, Cpa
Tiffany and Joe Franks
Sam Frazer III
Mr & Mrs James C Frederic Jr
Scott B Freese
Carey E Frick
W R Frierson, Sr
Scot Frith
Furniture Services Inc
Patrick Foster
English Furse
Jerrell L Furtick
John M Fuzia
G & B Enterprises Ltd
G G Farms Inc
David Gable
James R Gadd
Mr & Mrs Harvey Gainey Jr
Philip Gainey/Gilbert Little
Richard K Galloway
Donald G Gallup MD
Donald A Gardner
Theodore B Gardner
Macon Ray and Lynn L Garrick
Garrison/Clark/Garrison
J Reid Garrison
William A Gaskins
Allen Gaulden
L Gray Geddie Jr
"A Tiger Fan"
George F Senn Farm Attn: George F Senn
George Robert Hawkins Sr
Francis & Beverly George
McArthur A George
Samuel B George II
Georgia Pacific Corp
Giant Cement Company
Joe L Gibbs
Gibson Supply Inc
Billy R Gibson
J Corbett Gibson
Foy & Kristi Gilbert
Mike Gilbert
Mr & Mrs G Martin Gilchrist
Gilmore Contruction Co Inc
William F Gilmore Jr
Matthew W Gissendanner
David H Givens
Mrs Jane Gladden
J Conard Glasgow
Glenn Plumbing Co Inc
James R Glenn, Jr
John H Glenn Jr
David B Godfrey
Stephen M Godfrey
Wade H Godfrey Jr
William G. Godsey
H Buford Goff Jr
Bob Goldberg
Douglas F Gooding
Eric & Anna Goodwin
Mr & Mrs Glenn Robert Goodwin
Henry P Goodwin, Jr
Michael S Gordon
Frederick C Gore
John P. Gore
Gosnell Opticians
Larry Gosnell
John A Gowan
Joseph P Grace
Mr & Mrs Ralph W Grant & Mr & Mrs Ronald W Grant
Wesley Grant
Jennings L/Jennings L Jr/John/
James Graves
Joseph S Graves
Mr & Mrs Jack E Gray
Mitch & Amanda Gray
Pete Gray
Gerald W Graydon
Adrian Channing Greene
C L Greene
Ltc Edward J Greene
Samuel Scott Greene
Warren Greene, Jr
Greenville Jet Center Inc
David M. Greer
Virginia B Greer
Danny Gregg
Alan & Doug Gregory
James K Gregory
Joyce A Gregory
David and Leslianne Grendysz
Mr F R Gressette Jr
Lawrence M Gressette III
Kent Griggs
Richard Lee Grimstead
Larry Grooms
Matt & Rose Ellen Gross
Henry D Gunter
Mark Gunzenhauser
Mr & Mrs James S Gustin
John Guthrie
Charles Hagood
C Wade Hall
The Dave Hall/Tilman Miller/ David Anderson Families
Robert C Hamilton
Clinton E Hamlin
J Roger Hammond Jr.
Terry Handegan
David Guess Hane
Michael H & Lynn C Hanna
Bryan M Hansen
Mr & Mrs Robert L Hanson
Thomas E Hanzlik
Greg & Kim Harbin
Hardaway Farms
Russell A Hardee
Scott and Nancy Hardigree
Mr & Mrs Samuel R Harding
Dale Hardy
M Scott & Jane P Harkins
Shannon J Harless
Charles B Timms III
Mr & Mrs William F Harnesberger-Michael & Andrea
Donald D. Harper
Justyn Harper
Dr Rudolph C Harrington Jr
Christine McMaster Harris
Jordan Harris
Robert T Harrison
Frank M Hart
John S Hart
Rick Harter
Harvey & Associates Inc
J Alex Hash
Clarence and Lisa Haskin
Cynthia D Hastedt
E Havird/G Hall
Lee and Linda Hawkins
Haynie Forest Products
Dr Sam Hazel
E W Heikkila
Richard G Heller
Helms and Company
Donald W Helms
H E Hemingway
Chris Hemmings
Danny M Henderson
Jonathan Henderson
Emory G Hendrix Jr
Cindy W Henry
Herbert Anderson Jr Const Inc
Henry M Herlong Jr
Mr. Donald L Herndon
Keith Herring
Wayne K Hester
Mr and Mrs Bernard C Hiatt
David & Teresa Hickman
Buddy W Hiers Jr
Robert W and Betty B Higby
W C Higginbotham Jr
Charles E Hill
Darron Hill
G Stanley Hill
John L Hill, IV
John L Hill
Hillhouse Inc
Thomas J Hinchman
Gene Hinkle
Ron Hinson
Perry W Hiott
Al Hitchcock
Stephen L Hixson
Curt and Karen Hobbs
P D Holcombe
Blair Holden
Holiday Auto Repair
Jonathan Holland
Mrs. H E Holley, Jr
Robert I Holley
Britt and Renee Holstein
Steven W & Christina W Holt
Lynn & Sandy Hooker
Bill J Hooper
Todd & Amy Hoover
Leonard Horne
John and Melanie Hornsby
Dan Lyon Horton
Michael L Horton
Mike and Julie Horton
Scott & Cheyenne Horton
S H Houck & Son
W E Hough
John and Brenda Houston
Dr John P
Mr & Mrs Bryan Howell
Douglas B. Moore
Mark B Hoyle
William A Hudson II
Hubert Steve Huffman
Don R Hughes
Eddie W Hughes
Melissa Hughes
Richard W Hughes
Ronald D Hughey
Mr & Mrs Kenneth Ray Hull
Brandon Humphries
Andrew Hunter
J T Hunter, Jr
Jerry E Hunter
Jody & Kathy H Hunter
John D. Hunter
Mrs Tommy Hydrick
Robert F Hyman
Imsco Inc
Susan P Ingles
David Irvin
W Edward Iseman
Bo Ivester
J L Gaddy Enterprises Inc
Erskine Jacks
Betty & Alvie Jackson
Christopher C Jackson
Mary Anne Jackson
Scott H Jackson
William B & Ande M Jackson
Rob and DG Jaeger
John W James
Jameson Farms Inc
Andy & Lori Jarman
Crad Jaynes
Gregory C Jaynes
Irving K Jeffcoat
George H Jenkins, Jr
Randall P Jenkins
Walter T Jenkins III
Ed Jennings
Al Johnson
Alvin H Johnson
Bill and Edith Johnson
Mr & Mrs Gregory S Johnson
Harold E Johnson
Vacuum Plumbing Systems LLC
Susan Hubbard Johnson
James A Johnston
Mr & Mrs Thomas E Johnston III
William R Jolly Jr
Dr. F. Gregg Jones
Harold R Jones, Sr
C Bryan Jordan II
Lynn N Cornett
Cecil L Josey Jr
Aubrey E Judy Jr #1
Stephen Judy
Gerald M Kaiser
Kitt Kaiser
Jeff Kandel
Robert F Kaneft
Eric N Karow and Kelly Pope
Bradford Keeney
Michael A Keller
Jack R Kelley
James M & Vicky O Kennedy
Dr and Mrs Wm P Kennedy
William C Kennerty
Aline Crews Kilgore
Curtis Kimbrell Jr
Mrs Harriett H Kinard
G A King, Jr
Bonnie and Everett King
Henry and Sue King
Jeremy C King
Mary W King
Ralph F King, Jr
Richard E King
Robert M King
Ronald and Carol King
Ted Wyman King
Anderson M Kinghorn Jr
Terry A Kingsmore
Millinnium Enterprises
Mrs Patricia M Kirkland
F E Kirkley Jr
Mr & Mrs Sandy Kirkus
Bernard E & Susan H Kitchens
John C Klasing
Eugene H Kneece Jr
W W Knight
Americas Yorkshire
Joseph and Tina Kuhlmann
Kimberly Kunz
Kenneth and Cheryl LaGrone
Charles R Lamar Jr
Jason and Dani Lamb
Brad and Tonya Lambrecht
Fred L Lancaster
Terry G & Robin B Landers
John N Landreth, Jr
William M Landreth
Clifford D Lane
Melvin O Lane
James Langford
B R Langley, Jr
Bennie Langley
Wm Joseph Lanham Jr
Joe E Lark
John W Laughlin
Pres Lawhon
Gregory G Lawless
Lawson Farms
John D Leaphart
Donald and Alison Lee
E Lee III
Lacy Randal Lee
Steve & Lee Lee Lee
Mr & Mrs Lee F Lemere
Lesco Restorations Inc
David C Leslie Jr
John & Carolyn Lesslie
Jimmy R Lester
A Frank Lever III
Brent Lewis
Joseph C Leyh, Jr

Ralph Leyh
J S Liles
Claude Lilly
Robert & Betty Lindler
Ronnie J Lindler
Walter W Lindler
P M Lindsay
William H Linn, Jr
James F Little
Mr & Mrs Sammy D Little
Tom & Peggy Little
David E Lollis
Randy & Jane A Lollis
Andrew S Long
Bud Long
Hubert E Long, Jr
John F Long/Thomas W Plumblee
Randy & Rhonda Long
Richard S Long
M Larry Longshore
Los Hermanos, Inc
Mr & Mrs Jim Lovinggood
B J Lowder
David and Cindy Lowery
Douglas L Lowery
Kenneth S Lowery
Rob Lowery
Dr C B Lowman
Harold Lumley, Jr
Glenn Lumpkin
Linda & Donald Lybrand
Barry Lynch
Danny R Lynch
Joe H Lynn
Thomas E Lynn
Thomas E Lytle
William Mccall
Paul F Macdonald
Robert G Mace & Dr E E Nissen
Brian J Mach
J Harold Mack -Architect
Haynsworth Sinkler Boyd, PA
Scott Mackenzie
James A Macomson
Tim Maddux
Steve & Russ Madray
Sandra Johnson Magee
David A Major
W M Manning Jr
Deborah and Tom Marchant
James H Markley, III
Richard C Marriott
Linda Marsh/ Keith Hanna
R J Marsh
Gary G and Amy Marshall
Wayne & Judy Marshall
Chris D. Martin
Curtis & Frances Martin
David B Martin, Jr
G M Martin III
Dr Henry C Martin
Philip W Martin
Roy C Martin
Mr and Mrs Ryan Martin
Gaines & Karen Massey
Timothy G Mathis
Kathryn Matthews
Earle W Maxwell, Jr
Ralph C May, Jr.
Dr & Mrs Harry B Mays
Timothy C. Mays
R Everette & Elaine McAbee
Peter L McCall, Jr
Reaves McCall
Jackson E McCann, Jr
James T McCarter
William T McClure III
Elizabeth C McConnico
Bobby McCord
R W McCormick
William B McCown, III
Charles R McCreight AIA
Edd S & Patti F McCurry
William A McDaniel III
Wyman O McDaniel
Donald A McDaris
David R McDonald, Jr
Heyward and Thelma McDonald
Mr and Mrs Raymond I McFadden
Ted McFall
M C McGarity, Jr
Michael A McGee
Thomas W McGee
Christopher McHugh
Mrs. Joe E McKain II
Perry and Denise McKain
"A Friend From Williston"
Walter B McKinney
John F McLaurin, III
McLean Properties Inc.
Augustus McLean
David & Ruth McLellan
Timothy McLellan & Billy Fellers
Mrs Olive G McLeod
Alisa P McMillen
William M McMullan
James P McNamara Jr
Mr & Mrs John H McNeely
George T. McNeill
James R McNinch, Jr
Steve McPhail, OD
Walter A McPhail, Jr
Frederick S McQueen
R Neil McWhite
Madison Leigh Mead
Medical Center Pharmacy
Mr & Mrs C E
Jerry K Melton
Michael & Vickie Menard
Merritt Bros Inc
Erica Messana
Metromont Materials #2
Grady Metz
Mrs Alex B Meyers
Jan Mikutowicz
Nick Milasnovich
Mr and Mrs James B Miller
Charlie Mills
Fay Mills
We Will Keep The Tiger Spirit Alive
Dr. and Mrs. James C. Mills III
Bonnie Mims
Darren Miranda
Buren & Cheryl Mitchell
Jack N Mitchell
David Mitchum
Daniel A Mixon
Oscar Molin
William W Malony Jr
APM Rentals
W Barry Moore
L H Moore
Richard M Moose
Barry Morgan
David L & Sherry Morgan
Michael Morgan
Sara Madden Morris
Hugh Comer Morrison
Steve Morrison
James Morrow
Philip C Morrow
Samuel J Morrow, Jr
Henry P Moses
James F Moss
Lewis G Moss DDS
Donald and Bettie Mowbray
Mr & Mrs Robert M Muldrow
Randy W Mullinax
Michael Justin Munn
H Edward Munnerlyn
Marshall Murdaugh
Christopher and Amy Murphey
John F Murphree
David M Murray, Jr
Michael T Muse
J W Myers, Jr
Peter E Myers, IV
Tripp Nanney
Glenn A Nasworthy
John & Thomas Nave
Bryant Neal
Mrs. Sue Neal
G Dennis Neeley
Dillard D Neighbors
Thomas & Deborah Nelson
Gordon C Nettles
Andy Newell
Kyle P Newsome
Michael M & Luanne Newton
Nimmer Turf & Tree
Timothy and Donna Kay Niver
Jason & Shannon Nix
Duncan C Noland
Bob & Sue Zann Norris
Gary M Norris
Ronald W & Carole Oakley
Gerald T Oberholtzer
Kevin Paul O'Connor
W T O'Connor
Dr & Mrs H Clyde Odom
John N Odom
F M Ogburn, Jr
Mary L Olson
Peter L Olson
Cindy P. O'Neill
Michael & Kristina O'Neill
P Wayne O'Neill
Asa P Osheal
Oswald Family Ltd Partnershp
David Ouzts
Jimmy and Mary Elizabeth Ouzts
James Ovenden
Cody, Nina, Randy & Ben Owens
W D Owens, Jr
Melvin Pace
Dr L Michael Padgett
Nathan and Sherry Padgett
James B Page
Stephen & Traci Palmer
Palmetto Associates
Jeffrey & Jenny Pappalardo
Dr Fred & Jane Pardue
Russell Hunter Park
Chad D Parker
Dean Parker
Bernard Parker
Tim and Susan Parker
Trey Parnell
Parrish Properties of Clover LLC
Benson Clayton Parrish Jr
John F Passafiume
Brad & Leslie Pate
David Pate
Milton E Pate Jr
Keyur Patel
Dr. Paul Patrick
Jenks Patrick
Walter M Patrick Jr
Carl & Peggy Patterson
Jason Charles Patterson
L R Patterson
Joy L Patton
Terry Paxson
John H Paylor
F Graham Payne
Andy Peake
Carolyn H Peake
Dewey and Betty Pearson
Esley M Pendleton, Jr
Penn Properties
James E Pennell MD PA
Henry H Perkins, Jr
Mrs Susan Perrou
A H Peters Jr
Christopher M Peters
Nick G Petrakos
Bryan Pettit
Edgar H Phillips
J Norman Phillips
John M Phillips Iv
Roy E Phillips
Cheri Phyfer
John Piccione
In Memory Of R O Pickens Jr
Robert L Pinson Jr
William P Platts
Curt H Plyler
Mary N Plyler
William L Polhemus
Katrina Pugh Poole
Brian O Pope
Philip A Poston
Mr & Mrs Randy Powell
Charles L Powell
James T Powell
Church C Powers
Stephen & Helen Pratt
Premier Investment Co Inc
Brad Pressley
Chris L Price
David R Price PhD
Franklin K Price
James W Price Jr
Fairey Lee Prickett
Mr & Mrs David Kim Proctor
Dr & Mrs Edward L Proctor Jr
Dr & Mrs Edward Leroy Proctor
Michael T Pry
James R Putnam, Jr
Paul Pye Jr
Darrell & Karen Quarles
J B Queen
Harold Rabhan- Zep Mfg Co
Ryan Radding
Ira S Rainwater III
Mr and Mrs David Ramage
James Ramere
Ramseur Oil Co Inc
Mr and Mrs Marion Ramsey
David Raper
Craig Ratchford
Wayne P Rawl
Andy Ray
Samuel Keefe Ray
Melissa Redmond
Don R Reece
Josef I Reece
John R Reeder
Gerald D Reese
Len Reeves
Phil E & Laura P Reeves
Rodney R Reid
Mr & Mrs John C Renshaw
John C Renwick, Jr
Elizabeth Rhea
J. C. Rhea, III
Mr and Mrs Bruce C Rheney
Rhodes Oil Company
Mr & Mrs John A Rhodes
Vince & Sue Rhodes
William E Rhymer, Jr
Jason M Rice
Richard Wheeler & Sons
Andrew L Richardson
Timothy W Rickborn
Ricura Corporation
Kristi D McLendon
Mrs. Douglas Riddle
Stephen R Ridgeway
Willson Riggins Landscape Inc
Willson & Linda
A V Riley, Jr
John A Riley, David Strange & Rick Weathersbee
J W Riser
Kevin H Riser
John C Rivers
Michael C Roach
Mr & Mrs Don K Robbins
Collins Music Co
James I Roberts Jr
Kester M Roberts
Terence V Roberts
Francis L Robertson Jr
William C Robertson, Jr
Dr Eddie Robinson
Michael Robinson/James Jackson
Neil C Robinson
Robert M Robinson
Jeffrey B & Amy D Robson
Rock Investors LLC
Jason L Rodgers
Adam Rogers
Dan M E Rogers
Jimmy Rogers
Jon M & Jeanette Rogers
Pat Rogers
Russell Rogers
W F Rogers Jr
Andy Ronemus

IPTAY Donors

Terry C and Betty P Roof
David D Roper
Sandia M Rosche
Richard W Ross, Jr
Mark Rossi
Robert W Rouse Jr
Steve E Ruark
Aaron & Betty Rudd
Timothy and Carla Russell
Patricia R Rutledge
Jessica Saad
Bryan L. Saffer
G L Safrit, Jr
Chad T Salisbury
Mr and Mrs David S Sammons
David P Sanders
Patricia T Sanders
Cecil T Sandifer
Bill Sandifer
Jonathan D Sarratt
A Mayo Sarvis
Trey and Katie Sasser
Michael L & Windy Satterwhite
J E Sauls Jr
Al Saunders, Jr
Donald R Savage
Alan and Chris Schaff
Eric and Heather Scheerer
Mr & Mrs John A Schwartz
Rick Scruggs
Kevin M Scurry
John W Seaborn
David Seaver
Roy A Seaver
Robert R Seawright
K Ronald Segars
William P Seigler
John E Sellars
Clarence W Senn Jr
Mr and Mrs Harold E Seymore
Blake H Shaver
Terry C Shaver
Harold E. Shaw III
Kay Shaw
C.A. Shealy
Dr & Mrs Donald W Shelley
Dalton Sheppard Jr
Mr & Mrs Rufus C Sherard
Mrs Margaret Shieder
Michael P Shirer & Sons
Shore Livestock Co
Charles M Shuler Jr
Norman and Elizabeth Shuler
Justin G Sims
Carl R Rogers
R E Sink, Jr
George Z Siokos
Frank W Sistare Jr
Skateland Usa and
Boulevard Lanes
Dr B J Skelton
Mr & Mrs Bobby J Skelton Jr
Joey Skinner
Dr & Mrs M Gilliam Skinner
Dr Roland L Skinner
John G Slattery
Donald C Slaughter
John R Sligh
Mark Sloan
Tiger Band Commander

J E Smallwood
Cheryl B Smart
Allan P Smith, Jr
Ben R Smith Jr
David L Smith, MD
Dennis Smith
Dennis W Smith Jr
Dwight H Smith Jr
George F Smith Jr
Glenn C Smith
H Thornton Smith Jr
Dr Eugene Smith
James F Smith
James M Smith
Jamie Ray Smith
Jennifer L Smith
L W Smith, Jr
M B Smith, III
Michael G Smith
Michael Omsted Smith
Robert O. Smith
S Blakely Smith
Stanley K Smith
T Barney Smith Agency Inc
Trey Smith
William Jerry Smith
Mr & Mrs William M Smith
Robert P Snipes
Charles B Snyder
Michael J Snyder
Misty B. Soles and Anthony Harvey
A G Solomons Jr
Southern Builders Of York
James N. Sparks
Spartanburg Treatment Assoc
Dr & Mrs D H Spearman
G Mason Speer, Jr
Tom J Spencer
Jay and Meg Sperry
R Scott Sprouse
Rod Spruill
Wesley B Spurrier
Roger & Cher Stamey
Billy R Stanfill, Jr
James Stanley
Larry Stanley
M J Stansell
Monica W Stasney
Kenneth W Steiner, III
Kenneth W Steiner, III
William D Stephens
Benjamin T Stepp
Edward A Stevenson, III
R M Stevenson Jr Memorial
Mack C Stewart Jr
John E Stillwell
Donald L Stone
Glenn C Stoner
Jim Storey
J C & Shelby Story
Richard P Strawhorn
Dr Edwin L Stroud
Stubbs Muldrow Herin Arch,.Inc
Leslie M Stuck
Mr & Mrs John K Sturman
Barry & Ann Summers Sudduth
Kenneth M Suggs
Richard & Dan Suggs
Frank Sullivan
Rollie Sumwalt

Richard Sutherland
C W Swygert, III
Mr and Mrs Weston F Taber
Charles I Tabor
Dr Thomas W Talbert Jr
F William Taylor III
Jared Taylor
Jason Taylor
Jeffrey W Taylor
Mrs. John E Taylor, Jr
Rob Taylor
Roy N Taylor
Thomas W Templeton, Sr
Clifton O Tennant Jr
Frank M Terlizzi
Jennifer Batcheldor
Pepsi Cola South
Joseph F Thompson, Jr
Keith B Thompson
Barham F Thomson Jr
Van Noy/Tommy/Ned Thornhill
Mr & Mrs James Thrasher
Richard & Iris Tillotson
Warren Timmerman
William B Timmerman, Jr
Allen W Timmons
Edward D Tinsley III
Al Todd
George S & Joe Todd
William L Tolbert, III
James & Evelyn Trammel
Reid W Tribble
Trikate Inc
Marsi and Steven Tripi
P Stephen Truesdale
Caroline Tucker
Raymond Tumbleston
T P Properties
George and Lisa Tupper
George, John & Elias Tupper
Mrs Betty P. Turner
Harold R Turner III
Mr & Mrs James T Turner
John and Kimberlee Turner
Thomas K Turner, IV
Eric and Crystal Tuttle
Ron & Margaret Twitty
Gerald Ulmer, Jr
Jacqueline E Upton
George H Usry
Dr L P Varn
Kenneth Douglas Varnadore
Lib, Ken, Chris, Leigh, and Doug
Varnadore
Dean D Varner
John Wayne Varner
Donald R Vaughan
Thomas H & Helen H Vaughan
Randy Vaughn
Frankie J Vereen
Mr & Mrs George Veres
Gail Vigodsky
Michael and Krista Vorp
Mr & Mrs Sapp Wagers
James E Waldrep
S Marvin Waldrep
Michael Waldrop
Raymond Waldrop
Donald C Walker
Harold H Wall

W Virgil Wall Jr
Brian J. Wallace
Walter P Rawl and Sons
C Micheal Walters
James L Wannamaker Jr
Larry C & Scott L Ward
Bryan Ware
Watson Insurance Agency Inc
Mr & Mrs David E Watson & Rush
F. Auby Watson
Larry D Watson
Mr and Mrs Patrick E Watson
Rush P and Kary Watson
Steven Watt
J Beth Weaver
Ross O Weed
Jim Welborn
Mark T Welborn
Dewey B Welch Jr
J Scott Wells
Tom Welsh & Peggy Horton
Charles M (Trey) Werner III
Dorothy C Werner
F M Werts
Welborn Tire Service Inc
J Henry Wessinger
Dr & Mrs Kevin O Wessinger
Dr and Mrs N C Wessinger
West Oil Company
Donald C West
Mr and Mrs Robert L West
Robert W West
Mr & Mrs Joey N Westbury
Mr & Mrs Rick Whatley
James R White, III
Mr and Mrs John M White
Michael Whitehead
Robert Shep Whitener
Tony, Nancy, Allison, and Tonya
Whitman
H B Whitmire
Mr & Mrs Jerry A Whitmire
Robert C Whitmire Jr
Shawn A Wienke
M E Wiggers DVM
Ben S Wiggins
James P and Celeste Wilder
R L Wilder Jr
William C Wilhelm
Sandy Wilhoit
David Wilkins
C. David Williams and Nina
Dr James R Williams
Joey E Williams
Malachi A Williams
Mitchell J Williams
H Wayne & Beth Williams
Wendell E Williams
Jim & Jen Williamson & Family
Michael Willimon
Marsh and Lynn Willis
Mr & Mrs James K Wilson
Julie S & Jeff Wilson
Larry R Wilson
William Dogan Wilson
Vahl & Betty Wilson
Dale Windham
Steve and Nan Windham
R S Winfield
Ronald A Wingard

Kenneth B Wingate
Mr Glynn A Winslow
Paige B Wintz
Mr & Mrs G Spence Wise Jr
Josh Wise
W Robert Wise III
William Wise
Charles C Withington, Jr
Dale Witt
Judith S Witthoeft
Mary S Wolfe
John D & Martha P Wood
John L Wood, Jr.
Bruce D Woods
Cheryll N Woods-Flowers
Charles Wooten, Jr.
Mr. and Mrs. Gregory L. Worley
Mr & Mrs John M Wrenn
Robert G Wrenn, Jr
Frank Lloyd Wright
William B Wright
Charles N Wyatt Jr
Christopher S Wyatt
Robert H Yeargin
Robert Lynn Yeargin
Joseph E Yonce
Bryan E Young
H C Young
James C Young, Jr.
Larry Alan Young
Robert T and Tammy Young
T P Zygar

IPTAY REPRESENTATIVES

DISTRICT I

ABBEVILLE
Steven Davis
Mason Speer
Earle Williamson

ANDERSON
William Alexander
Roger Bolt
Glenn Cantrell
Carol Cook
Fred Cooley
David Copeland
Brandon Cox
Joe Davenport
George Ducworth
William Ford
Robert Hill
Scott and Lee Gregory
James Kimpton
Art Klugh
Ken Lowery
Randall McClain
Dale Reynolds
Kevin Selman
Gray Suggs
Buddy Warnock
Jim Welborn

MCCORMICK
Charles Watts

OCONEE
John Adams
Thomas Alexander
Gresham Barrett
James Black
Marshall Childress
Richard Cottingham
Sammy Dickson
Jim Gadd
Forest Hughes
Tim Hydrick
Paul Jensen
William Kimpton
David McKutcheon
Shane McGuffin
W T Nimmons
Jim Satterfield
Shane Smith
J R Stout
Sam Thrift
Joel Thift
Dr. Jim Turner
Jesse Wright

PICKENS
Fletcher Anderson
Clyde Bigbee
Thomas Breazeale
J E Britt
Charlie Bussey
Jerry Chapman
John Connell
Mark Crammer
James Crawford
Charles Dalton
R A Dalton
James Douglas
John Ducworth
Dr. R C Edwards
Josephine Flatt
Roddey Gettys
Danny Gregg
Donald Hamilton
Jerry Handegan
Bill Harley
Bob Harmon
Franklin Hartsell
Jim Hill
Dan Jones
R F Kolb
Terry Long
Ken Looper
H R Lott
Tom Lynch
Bill Mays
Larry McFadden
John McIntyre
Dave Moorehead
David Spearman
Joel Bullard
Jim Patterson
John Peters
Dr. Phil Prince
Gil Rushton
Wendell Sease
B J Skelton
Neil Smith
John Sparks
Caroline Tucker
Joe Turner
David Whittemore
Robert Whorton
Allen Wood
Margaret Worsham

DISTRICT II

CHEROKEE
Charles Banks
W R Barrett
John Hamrick
Wylie Hamrick
Roy Mathis
David Parker
Barry Patterson
Boone Peeler
Jim Sanders

NEWBERRY
Bob Ariail
Charles Bedenbaugh
Earle Bedenbaugh
Hubert Bedenbaugh
Carroll Derrick
Billy Gibson
C H Ragsdale
George Senn
Terry Shaver
Albert Shealy
C G Stuck
Thomas Suber

SALUDA
Chad Berry
Tony Black
April Ergle
Hascal Goff
Ben Herlong
Bob Horne
Bruce Rushton
Judy Wright

SPARTANBURG
William Blackwood
John Brady
John Easterling
William Easterling
George Fisher
William Green
Max Gregory
Chas Halliday
A S Hubbard
William Hudson
William Hudson
Randy Judy
Jeffrey Lancaster
Henry Lee
Thomas McMeekin
James Ness
Roy Oates
Bill Peeler
Raymond Powell
Wesley Stoddard
Ted Wilson

UNION
Jerry Brannon, Sr.
H R Caston
Virgil Childers
John Glenn
H S Harris
Diane Robertson

DISTRICT III

AIKEN
Chad Allen
Allison Basille
Anderson Baxley
Mary Anne Bigger
Bradley Boni
Richard Boyleston
John Brooks
Tripp Bryan
Johnny Cagle
Michael Coleman
Robert Cook
H C Coward
Brad Crain
Scott Crain
Alen Gregory
Lee Hanks
Steven Holt
Jack Hutto
Warren Kenrick
Bernard Kitchens
Gerald Metts
William Molony
Jami Olive
Neel Shah
Roy Starks
Alan Tewkesbury
Odell Weeks
Jason Whinghter
Bryan Young

BARNWELL
Don Alexander
H M Anderson
Clinton Lemon
Sam O'Neal
Sam Plexico

CALHOUN
Haynie Bull
William H Bull, Jr
Gary Porth
David Rickenbaker

EDGEFIELD
Greg Anderson
Chalmers Carr
E O Dukes
Lewis Holmes
John Murphy
Watson Rhodes
Terry Timmerman
Theo Williams

LEXINGTON
Bill Amick
Alvin Berry
Carl and Rebecca Bradham
Jim Bull
Andy Caldwell
R H Caldwell
Fred Carter
Robert Caughman

Roscoe Caughman
James Childers
H R Corley
B R Grandy
Steven Harmon
Bret Harris
James Head
William C Higginbotham, III
Robert Householder
Alan Hyatt
Jim Lowman
J W Riser
Dr. Eddie Robinson
John Timmerman
Mike Taylor
Lee Harold Witt

ORANGEBURG

Kenneth Buck
Walter Dantzler
F Reeves Gressette
W C Higginbotham
Edgar McGee
Fletcher Riley
Lawrence Weathers
Karen Wimberly
Barney Zeigler

RICHLAND

Chad Abramson
George Alley
Tripp Bradley
George Bullwinkel
Henry Chastain
Jason Clayton
Rhonda Collins
Michael Davis
Frank Ellington
Kevin Ezell
Carlos Gibbons, Jr
Don Golightly
Lawrence Gressette
William Hair
Hannah Hopkins
Ricky Inman
Karl Kemmerlin
Terryl Klosterman
Henry Mabry
James McKeown
S C McMeekin
David Mitchum
F M Ogburn
Mary Poston
David Pressley
Crawford Sanders
Stephen Searcy
Davis O Smith
L W Smith

DISTRICT IV

CHESTER

George Fleming
Sam Frazer
Kirk Pressley
Lance Roberts
Sam Stone
Betty Thorne

CHESTERFIELD

Robert Calhoun
Jeremy Lofton
David Morgan
Bill Tillman

DARLINGTON

Hubert Baker
Marion Hawkins
William Kennedy
G J Lawhon
William McCown
Harry McDonald
M B Nickles
Jerry Usher
Rex Varn
John Walker
Todd Wilkes

FAIRFIELD

Louis Boulware
Harold Jones
George Singleton
Phil Wilkins

KERSHAW

Kenneth Carson
Joseph Jackson
Tommie James
John Shell, III
Gregory and Kimberley Younghans

LANCASTER

Steven Epps
Frank Ferguson
Joe Lynn
Elizabeth Maxon
Ronnie Small
David Tolson
William Williams
Larry Wolfe

LEE

Green Deschamps
W G Deschamps
C B Player, III
Cecil Josey

MARLBORO

Mark Avent

YORK

Rusty Adkins
David Angel
Jay Brackett
S L Campbell
Roger Troutman
Jack Cox
Fred Faircloth, III
Freddy Faircloth, IV
E M George
Jeffery Haire
Al Haselden
E G Hendrix
Lewis Hicks
Steve McCrorey
James Owen
Jimmy Rhea
Ashley Segal
Craig Thomas
G G Thomas
N R Watkins

DISTRICT V

ALLENDALE

Frank Young, Jr

BAMBERG

Joe Ott
H G Pregnall

BEAUFORT

William Anderson
M D Barker, III
Henry Chambers
T R Garrett
J L Grantt
Rick Griffin
William Hall
Walter Lubkin, III
Greg Malphrus
Lisa Sulka
J H Tarrance
James Taylor
David Tempel
Bryan Weathersbee

BERKELEY

Charlotte Crosby
Robert Dangerfield
H W Dewitt
W T Fort
Charles Glover
Mark Modica
Nolan Pontiff
Ed Poole

CHARLESTON

Woddy Aydlette
Gene Beckman
Steve Best
John Britton
Al Byrd
Heather and Ryan Byrd
Jack Day
H L Dukes
Harry Foy
M D Gaskin
Beverly Hafers
L J (Bill) Hendrix
Helen Hill
Allen Hitchcock
Walter Jenkins
Greg Jones
Jamiel Kadri
William Kennerty
W W Knight
Tom Laroche
S F Horton
Thomas Lynn
David Murray
John Price
Glenn Rickborn
A B Schirmer
Mike Smith
Nick Sottile
Forest Suggs
Charles Towne
Raymond Tumbleston
Dewey Welch
Robert Wise

COLLETON

Jack Carter
Sam Hazel
Paul Pye
Thomas Weeks
James White

DORCHESTER

Harry Ebernickle
Marion Lever
Clay Pennington
Dexter Rickenbaker

HAMPTON

Jerry Crews
Henry Foy
Alison Tucker

JASPER

Roy Pryor

DISTRICT VI

CLARENDON

John W Ducworth
Robert Fleming
Theodore Gardner
Henry Mahoney

Sam Plowden
James Thigpen

DILLON
John Alford
Shipp Daniel
Douglas Lynn
Billy Rogers
Gordon Rogers
John Rogers

FLORENCE
Rufus Brown
Clyde Bryce
Marvin Cockfield
Tim Crouch
Frank Douglass
Kenneth Folse
Charles Grace
Larry Grubb
H G Hicks
L C Jones
Richard Liles
John Lunn
Billy Powers
Michael Richey
Tom Stanley
Allen Wood
Edward Young

GEORGETOWN
Reed Barker
Joe Branyon
Glenn Cox
Sel Hemingway
Arthur Lachicotte
Thomas Morris

HORRY
William Avant
Laurence Bolchoz
F L Bradham
John Dawsey
Rick Elliott
Harvey Graham
Mickey Greene
Jimmy Hammond
Chris Hawley
Steve Hawley
Kyle Hawley
Donald Helms
John Holcombe
Amanda Johnson
Chris Johnson
Thurmon McLamb
Jim Spann
Jimbo Spann
Michael Thompson
Liston Wells
R L Wilder
R S Winfield

MARION
T C Atkinson
John Holt
Robert Mace
Edward Spivey

SUMTER
W J Carter
Susan Chapman
David Cotton
Bob Galiano
Paul Gaughf
James Kinney
Zan Pender
Gantt Williams
Derek Zeigler

WILLIAMSBURG
Alan Chandler
W C Cottingham
Sam Drucker
Michael Mahoney

DISTRICT VII

NC REGION 1
David Brown
Lee Froneberge
Landrum Henderson
H L Hoover
Van Jones
Tim Long
David Price
Connie Rampey
Bob Riggins
Don Whelchel

NC REGION 2
Eddie Dalton
Robert Dunnigan
J D Lamb
Dennis McAlister
H C Odom
Stephen Palmer
Don Tomberlin

NC REGION 3
Joe Franks
Jeffrey Goldsmith
George Jennings
W K Kirkpatrick
Douglas Smith
Mark Varadi

NC REGION 4
Ron Bullock
Dennis Kekas
Andy and Nellie Mills
William Moore
Curt Plyler

NC REGION 5
Bill Worth

DISTRICT VIII

GA REGION 1
Kendall Alley
Dr. Jim Bostic
Mendal Bouknight
Doug Brandon
Travis Bank
Kenneth Brown
David Chamberlain
Tim Cowan
Raymond Dunbar
David Evans
Clyde Gardner
Alva Hancock
Bill Heatley
Lauren Hoffman
Ben Hornsby
O D Hunter
Carroll Hutto
Jeffrey Hyten
Marie Trammel Johns
Ben Leppard
Michael Maxwell
Laura Moseley
Allison Russell
W B Shedd
Lawrence Starkey
John Tice
Brian Westover

GA REGION 2
Andrew Calhoun
William Efird
Jeffrey Halliburton
Earle Maxwell
Lawrence Miller
Grey Murray
Charles Swearingen

DISTRICT IX

MIDWEST
Charles Allen
Lawton Smith
Tracey Young

NORTHEAST
Daniel Clemson
Alvin Hurt
Despina Lamas
Tom Reed
Steven Sattazahn
Eric Thome

SOUTHEAST
Neil Bates
Chris Brooks
Robert Burgess
Kevin Carey
James Chinners
Charles Cooper
Donald Evans
Ernest Ferguson
Walter Garvin
Peter Grant
Frank Inabnit
John London
Larry Longshore
Stuart McWhorter
Kimberley Meeks
Ted Moore
John Osteen
Calvin Scheidt
Kenneth Shealy
Aric Smarra
Larry Tant

WEST COAST / OVERSEAS
Frank Kellers

DISTRICT X

GREENVILLE
Bill Barbery
Jim Barnes
Randall Bell
Frank Black
Glenn Brackin
Michael Branham
Wil Brasington
Bobby Browning
Bunny Brown-Scott
Miles Bruce
Jack Brunson
Jody Bryson
Susan Burgess
Grant Burns
James Gosnell
Ben Clauss
Donald Coggins
Larry Copeland
Mark Cothran
Walter Crawford
Charles Eldridge
Chase Eldridge
Steven Epps
Mark Finley
C G Garrett
Tom Garrett
Clark Gaston
William Gee
Robert Gettys
Brandt Gilbert
Foy Gilbert

IPTAY REPRESENTATIVES

Michael Glynn
Joel Gray
Sam Greene
Dean Hawkins
W G Hawkins
John Hopkins
Richard Ivester
Terry Kingsmore
Sandy Kirkus
Bennie Langley
Chris League
Tim Lee
Bud Long
John Madray
Charles Major

Chris McCameron
Ed McCameron
James McCarter
Ron McCoy
David Merritt
J G Miller
William Neal
Milton Ozmint
William Parker
Chris Peters
Jimmy Piller
George Plyler
Wessie Poole
Bobby Ramsey
T B Reeves

Charles Rhem
Michael Roddey
Lee Safrit
Earl Sammons
Matt Schell
John Slattery
James Stone
Tim Strom
Joseph Swann
Richard Taylor
Seabrook Marchant
Grayson Thomas
Joe Todd
David Vaughan
Jim Vaughn
Mike Wade

Shane Walker
S G Walsh
Charles Willimon

GREENWOOD

F E Abell
Wayne Bell
William Burnette
Richard Coleman
Ronnie Oliver
James Hull
Wilson and Ann Hunter
William Miller
Melvin Pace
Walter Roark
Max Sargent

Robbie Templeton
Chip Tinsley

LAURENS

Ira Bedenbaugh
Henry Blalock
Jim Coleman
Thomas Davenport
John Duncan
Randy Garrett
Annette Patterson
Frank Templeton
Richard Townsend
N C Wessinger
Bill Tumblin

The IPTAY Representative Program is yet another example of the strength and stability of the IPTAY organization. This group of over 600 men and women form all parts of South Carolina, North Carolina, Georgia and regions throughout the country are dedicated to the growth of IPTAY and its continuing scholarship support of Clemson students. Through their efforts IPTAY has grown to over 16,000 donors and nearly $22 million in contributions in 2008. This record year was due in large part to the Representative role as a communication link for the IPTAY Seat Equity Plan which aligned donor's contributions with their seating in Memorial Stadium. Additionally, two-thirds of the new donors that joined IPTAY in 2008 credited an IPTAY Representative with having an integral role in their decision to join for the first time.

The funds that are encouraged by these IPTAY Representatives enable Clemson to fully support the scholarship costs of its student athletes. In addition to this primary mission, IPTAY has been able to provide scholarships to over 1000 students not participating in a varsity sport. Vickery Hall, the student athlete enrichment center, is also fully funded through the support of IPTAY donors.

On this special 75th year of scholarship support, the IPTAY staff, administration, coaches and student athletes, both past and present, would like to thank the IPTAY Representatives for their leadership and volunteer support in their communities. IPTAY will continue to grow and give its support to Clemson athletics through their efforts and the support from our generous donors.

Are you someone that is looking for a way to further support IPTAY and its missions of providing scholarship support? Recruitment of new Representatives, men and women from all walks of life, is necessary to continue the mission of IPTAY. If you would like to join those listed on these pages please contact your IPTAY Representatives today or contact the IPTAY office at 864-656-2115 for more information. Working together we can continue our push towards excellence in academics and athletics.

Thermador® *An American Icon*™

Style, Class And Elegance

For Almost 60 Years, People From Around The Upstate Have Trusted Us For Their Appliance And Custom Home Theater Needs. Please Visit Or Call Us To Make Your Next Purchase From A Wide Variety of Appliances Brands and Home Theater Including Sony, Samsung, LG, Hitachi, Speakercraft And More.

CRENSHAWS

TV & APPLIANCE

SALES • INSTALLATION • SUPPORT • SERVICE

221 East Main Street
Pendleton, SC 29670

Phone 864-646-3405
www.trondappliance.com

DIRECTV.

ASK ABOUT DIRECTV

Purpose Driven

PROJECT	LSP Automotive Systems
BUILDER	Yeargin Potter Shackelford Construction
DESIGN	Keith Architects, Inc. and Professional Engineering Associates
LOCATION	Union, SC
RESULTS	On Time. On Budget.

YEARGIN POTTER SHACKELFORD
CONSTRUCTION

Trust ■ Commitment ■ Quality ■ Value

121 Edinburgh Court Greenville, SC 29607 phone [864] 232.1491 fax [864] 242.9054 website ypsconst.com